

**NOTICE!!**

**These documents have been scanned!**

**Do not place un-scanned documents beneath this notice!**

**Do not remove this notice from this file!**

GPO Jacket No. 560-102  
Print Order 61540  
Rise Business Services, LLC  
Job=AZ15 5/23/2019



Box Number= AZ15080



Claim Begin-End: AMC393658-AMC393667

**1 Initial Receipt**



AZ15080-5

AMC393521-AMC394062

**United States Department of the Interior**

**Bureau of Land Management**  
 BUSINESS & SUPPORT SVCS DIV  
 ONE N CENTRAL AVE SUITE 800  
 PHOENIX, AZ 85004 -4427  
 Phone: (602) 417-9200

Receipt

No: 1740411

<b>Transaction #:</b> 1797426		<b>ENTERED INTO COMPUTER</b> JUL 22 2008 PB
<b>Date of Transaction:</b> 07/11/2008		
<b>CUSTOMER:</b>	SWALLOW MINING LLC P O BOX 2479 CAREFREE, AZ 85377	

LINE #	QTY	DESCRIPTION	REMARKS	UNIT PRICE	TOTAL
1	10.00	LOCATABLE MINERALS / MINING CLAIMS- NEW, UNADJUD, ONE OR MORE AUTH NOS / NEW MINING CLAIM PROCESSING FEE \$15 (1930) <b>CASES:</b> AMC393658/\$15.00, AMC393659/\$15.00, AMC393660/\$15.00, AMC393661/\$15.00, AMC393662/ \$15.00, AMC393663/\$15.00, AMC393664/\$15.00, AMC393665/\$15.00, AMC393666/\$15.00, AMC393667/ \$15.00		- n/a -	150.00
2	10.00	LOCATABLE MINERALS / MINING CLAIMS- NEW, UNADJUD, ONE OR MORE AUTH NOS / NEW MINING CLAIM LOCATION FEE \$30 (1993) <b>CASES:</b> AMC393658/\$30.00, AMC393659/\$30.00, AMC393660/\$30.00, AMC393661/\$30.00, AMC393662/ \$30.00, AMC393663/\$30.00, AMC393664/\$30.00, AMC393665/\$30.00, AMC393666/\$30.00, AMC393667/ \$30.00		- n/a -	300.00
3	10.00	LOCATABLE MINERALS / MINING CLAIMS- NEW, UNADJUD, ONE OR MORE AUTH NOS / NEW MINING CLM MAINT FEE \$125 (1993) <b>CASES:</b> AMC393658/\$125.00, AMC393659/\$125.00, AMC393660/\$125.00, AMC393661/\$125.00, AMC393662/ \$125.00, AMC393663/\$125.00, AMC393664/\$125.00, AMC393665/\$125.00, AMC393666/\$125.00, AMC393667/ \$125.00		- n/a -	1250.00
<b>TOTAL:</b>					<b>\$1,700.00</b>

PAYMENT INFORMATION			
1	<b>AMOUNT:</b>	\$1,700.00	<b>POSTMARKED:</b> N/A
	<b>TYPE:</b>	CHECK	<b>RECEIVED:</b> 07/11/2008
	<b>CHECK NO:</b>	1013	
	<b>NAME:</b>	SWALLOW MINING LLC P O BOX 2479	

CAREFREE AZ 85377

REMARKS

This receipt was generated by the automated BLM Collections and Billing System and is a paper representation of a portion of the official electronic record contained therein.

**NOTICE!!**

**These documents have been scanned!**

**Do not place un-scanned documents beneath this notice!**

**Do not remove this notice from this file!**

GPO Jacket No. 560-102  
Print Order 61540  
Rise Business Services, LLC  
Job=AZ15 5/23/2019



Box Number= AZ15080



Claim Begin-End: AMC393658-AMC393667

**2 Correspondence**



AZ15080-5

AMC393521-AMC394062



# United States Department of the Interior



BUREAU OF LAND MANAGEMENT

Arizona State Office

One North Central Avenue, Suite 800

Phoenix, Arizona 85004-4427

[www.blm.gov/az/](http://www.blm.gov/az/)

OCT 21 2020

In Reply Refer To:

3800 (9200) RM

AMC26723, AMC393658, AMC406837, AMC431288

CERTIFIED MAIL - RETURN RECEIPT REQUESTED No. 9214 8901 9403 8323 3303 36

## DECISION

SWALLOW MINING LLC  
PO BOX 2479  
CAREFREE, AZ 85377-2479

: This decision affects those claims  
: shown on the attached list(s).  
:

---

SEE ATTACHMENT(S) FOR CLAIM NAMES AND AMC NUMBERS

---

## MINING CLAIMS DECLARED FORFEITED

The mining claims listed above have been declared forfeited as of September 1, 2020, for failure to timely file the required maintenance fee payment or small miner's maintenance fee waiver (waiver).

Claimants are required to pay an annual non-refundable maintenance fee of \$165 per 20 acres or portion thereof, or submit a waiver, on or before September 1 of each year. These requirements were established by 30 U.S.C. 28f-1, as amended, and 43 CFR 3834 and 3835.

Our records do not show receipt of a maintenance fee payment or small miner waiver filed on or before the due date. Therefore, the claims listed above are forfeited.

## Reclamation Requirements

This decision does not relieve you of the liability for reclamation of all areas disturbed by your activities on lands covered by the subject mining claim(s) and/or site(s). After you complete the reclamation, you must notify the authorized officer of the appropriate surface managing agency so that the authorized officer may conduct a final site inspection and determine whether you may

be released from liability. If you fail to reclaim the land to the satisfaction of the authorized officer, the surface management agency may cite you for noncompliance under its surface management regulations. For land administered by the Bureau of Land Management (BLM), if you fail to reclaim the land to the satisfaction of the authorized officer as required in 43 CFR Subpart 3809, the BLM will issue an order of noncompliance under 43CFR 3809.601(a). If you fail to comply with the non-compliance order, BLM may take further action under 43 CFR 3809.604. Failure to conduct reclamation is a prohibited act that may subject you to criminal penalties. See 43 CFR 3809.605(h) and 43 CFR 3809.700.

### Appeal Procedures

This decision may be appealed to the Interior Board of Land Appeals, Office of the Secretary, in accordance with the regulations contained in 43 CFR, Part 4, and the enclosed Form 1842-1. If an appeal is taken, your notice of appeal must be filed in this office (at the above address) within 30 days from receipt of this decision. The appellant has the burden of showing that the decision appealed from is in error.

If you wish to file a petition pursuant to regulation 43 CFR 4.21 (58 FR 4939, January 19, 1993) for a stay of the effectiveness of this decision during the time that your appeal is being reviewed by the Board, the petition for a stay must accompany your notice of appeal. A petition for a stay is required to show sufficient justification based on the standards listed below. Copies of the notice of appeal and petition for a stay **must** also be submitted to each party named in this decision and to the Interior Board of Land Appeals and to the appropriate Office of the Solicitor (see 43 CFR 4.413) at the same time the original documents are filed with this office. If you request a stay, you have the burden of proof to demonstrate that a stay should be granted.

### Standards for Obtaining a Stay

Except as otherwise provided by law or other pertinent regulation, a petition for a stay of a decision pending appeal shall show sufficient justification based on the following standards:

- (1) The relative harm to the parties if the stay is granted or denied,
- (2) The likelihood of the appellant's success on the merits,
- (3) The likelihood of immediate and irreparable harm if the stay is not granted, and
- (4) Whether the public interest favors granting the stay.

Please include your AMC serial number(s) on all correspondence. If additional information is required, please call RéAnn Myers at 602-417-9413.

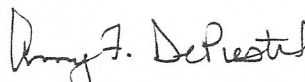

Amy F. DePestel  
Supervisory Land Law Examiner  
Lands, Minerals and Energy Division

Enclosure(s)

SWALLOW MINING LLC  
PO BOX 2479  
CAREFREE AZ 85377-2479

<u>LEAD FILE NUMBER</u>	<u>CLAIM NUMBER</u>	<u>CLAIM NAME</u>
AMC26723	AMC26723	PITTSBURG NO 0
AMC26723	AMC26724	PITTSBURG NO 1
AMC26723	AMC26725	PITTSBURG NO 2
AMC26723	AMC26727	PITTSBURG NO 4
AMC26723	AMC26728	PITTSBURG NO 5
AMC26723	AMC26755	COLD WATER
AMC393658	AMC393658	REBEL
AMC393658	AMC393659	JIMMIE
AMC406837	AMC406839	DAN 1
AMC406837	AMC406840	DAN 2
AMC431288	AMC431288	DAN 3
AMC431288	AMC431289	DAN 4
AMC431288	AMC431290	EAST PITTSBURG NO 5
AMC431288	AMC431291	JIM 1
AMC431288	AMC431292	JIM 2
AMC431288	AMC431293	LULU-BELLE
AMC431288	AMC431294	LULU-BELLE NO 3
AMC431288	AMC431295	LULU-BELLE NO 9
AMC431288	AMC431296	LULU-BELLE NO 10
AMC431288	AMC431297	LULU-BELLE NO 15
AMC431288	AMC431298	SWALLOW EAST EXT
AMC431288	AMC431299	SWALLOW EXTENSION NE
AMC431288	AMC431300	PITTSBURG NO 3
AMC431288	AMC431301	PITTSBURG NO 5 S EXT
AMC431288	AMC431302	PITTSBURG NO 7
AMC431288	AMC431303	PITTSBURG NO 6
AMC431288	AMC431304	PITTSBURG NO 10
AMC431288	AMC431305	PITTSBURG NO 17



Date Produced: 11/02/2020

ConnectSuite Inc.:

The following is the delivery information for Certified Mail™/RRE item number 9214 8901 9403 8323 3303 36. Our records indicate that this item was delivered on 10/26/2020 at 04:21 p.m. in CAREFREE, AZ 85377. The scanned image of the recipient information is provided below.

Signature of Recipient :

A handwritten signature in black ink, appearing to be "D. A. Lewis", written over a faint, illegible background.

Address of Recipient :

**PO BOX 2479**  
CAREFREE, AZ 85377-2479

Thank you for selecting the Postal Service for your mailing needs. If you require additional assistance, please contact your local post office or Postal Service representative.

Sincerely,  
United States Postal Service

The customer reference number shown below is not validated or endorsed by the United States Postal Service. It is solely for customer use.

Customer Reference Number: C2329039.13257680





# United States Department of the Interior



BUREAU OF LAND MANAGEMENT

Arizona State Office

One North Central Avenue, Suite 800

Phoenix, Arizona 85004-4427

[www.blm.gov/az/](http://www.blm.gov/az/)

NOV 18 2014

In Reply Refer To:

3800 (9310) RM

AMC26723, AMC393658, AMC406837

CERTIFIED MAIL - RETURN RECEIPT REQUESTED No. 7014 0150 0000 5453 4946

## DECISION

SWALLOW MINING LLC  
PO BOX 2479  
CAREFREE, AZ 85377-2479

: This decision affects those claims shown  
: in the block below.  
:

---

SEE ENCLOSURE FOR LIST OF CLAIMS

---

### MINING CLAIMS DECLARED FORFEIT

The mining claims listed above have been declared forfeit as of September 1, 2014, for failure to timely file the required maintenance fee payment or small miner's maintenance fee waiver (waiver).

Claimants are required to pay an annual non-refundable maintenance fee of \$155 per 20 acres or portion thereof, or submit a waiver, on or before September 1 of each year (in accordance with 43 CFR 1822.14, because September 1, 2014, fell on a holiday, the payment was due the next business day, September 2, 2014). These requirements were established by 30 U.S.C. 28f-1, as amended, and 43 Code of Federal Regulations (CFR) 3834 and 3835.

Our records do not show receipt of a maintenance fee payment or small miner waiver filed on or before the due date. Therefore, the claims listed above are forfeit.

### Reclamation Requirements

This decision does not relieve you of the liability for reclamation of all areas disturbed by your activities on lands covered by the subject mining claim(s) and/or site(s). After you complete the reclamation, you must notify the authorized officer of the appropriate surface managing agency so that the authorized officer may conduct a final site inspection and determine whether you may be released from liability. If you fail to reclaim the land to the satisfaction of the authorized officer, the surface management agency may cite you for noncompliance under its surface management

regulations. For land administered by the Bureau of Land Management (BLM), if you fail to reclaim the land to the satisfaction of the authorized officer as required in 43 CFR Subpart 3809, BLM will issue an order of noncompliance under 43 CFR 3809.601(a). If you fail to comply with the non-compliance order, BLM may take further action under 43 CFR 3809.604. Failure to conduct reclamation is a prohibited act that may subject you to criminal penalties. See 43 CFR 3809.605(h) and 43 CFR 3809.700.

### **Appeal Procedures**

This decision may be appealed to the Interior Board of Land Appeals, Office of the Secretary, in accordance with the regulations contained in 43 CFR, Part 4, and the enclosed Form 1842-1. If an appeal is taken, your notice of appeal must be filed in this office (at the above address) within 30 days from receipt of this decision. The appellant has the burden of showing that the decision appealed from is in error.

If you wish to file a petition pursuant to regulation 43 CFR 4.21 (58 FR 4939, January 19, 1993) for a stay of the effectiveness of this decision during the time that your appeal is being reviewed by the Board, the petition for a stay must accompany your notice of appeal. A petition for a stay is required to show sufficient justification based on the standards listed below. Copies of the notice of appeal and petition for a stay **must** also be submitted to each party named in this decision and to the Interior Board of Land Appeals and to the appropriate Office of the Solicitor (see 43 CFR 4.413) at the same time the original documents are filed with this office. If you request a stay, you have the burden of proof to demonstrate that a stay should be granted.

### **Standards for Obtaining a Stay**

Except as otherwise provided by law or other pertinent regulation, a petition for a stay of a decision pending appeal shall show sufficient justification based on the following standards:

- (1) The relative harm to the parties if the stay is granted or denied,
- (2) The likelihood of the appellant's success on the merits,
- (3) The likelihood of immediate and irreparable harm if the stay is not granted, and
- (4) Whether the public interest favors granting the stay.

Please include your AMC serial number(s) on all correspondence. If additional information is required, please call RéAnn Myers at 602-417-9413.

Sincerely,



Rebecca Heick  
Acting Deputy State Director  
Division of Lands and Minerals

Enclosure(s)

SWALLOW MINING LLC  
PO BOX 2479  
CAREFREE AZ 85377-2479

<u>LEAD FILE NUMBER</u>	<u>CLAIM NUMBER</u>	<u>CLAIM NAME</u>
AMC26723	AMC26726	PITTSBURG NO 3
AMC26723	AMC26729	PITTSBURG NO 6
AMC26723	AMC26736	PITTSBURG NO 17
AMC26723	AMC26739	PITTSBURG NO 5 S EXT EAST PITTSBURG
AMC26723	AMC26740	NO 5
AMC26723	AMC26750	LULU BELLE #9 SWALLOW EAST
AMC393658	AMC393660	EXTENSI SWALLOWEXTEN
AMC393658	AMC393661	SION NE
AMC393658	AMC393662	PITTSBURG NO 7
AMC393658	AMC393663	PITTSBURG NO 10
AMC393658	AMC393664	LULU BELLE
AMC393658	AMC393665	LULU BELLE NO 3 LULU BELLE NO
AMC393658	AMC393666	15 LULU BELLE NO
AMC393658	AMC393667	10
AMC406837	AMC406837	JIM 1
AMC406837	AMC406838	JIM 2
AMC406837	AMC406841	DAN 3
AMC406837	AMC406842	DAN 4

UNITED STATES POSTAL SERVICE



First-Class Mail  
Postage & Fees Paid  
USPS  
Permit No. G-10

• Sender: Please print your name, address, and ZIP+4 in this box •

**U.S. DEPARTMENT OF THE INTERIOR  
BUREAU OF LAND MANAGEMENT  
ARIZONA STATE OFFICE  
ONE NORTH CENTRAL AVENUE, SUITE 800  
PHOENIX, AZ 85004-4427**

**SENDER: COMPLETE THIS SECTION**

- Complete items 1, 2, and 3. Also complete item 4 if Restricted Delivery is desired.
- Print your name and address on the reverse so that we can return the card to you.
- Attach this card to the back of the mailpiece, or on the front if space permits.

1. Article Addressed to:

SWALLOW MINING LLC  
PO BOX 2479  
CAREFREE AZ 85377-2479  
9310/RM/AMC26723, AMC393658,  
AMC406837

**COMPLETE THIS SECTION ON DELIVERY**

A. Signature  Agent  
*[Signature]*  Addressee

B. Received by (Printed Name) *David Stewart* C. Date of Delivery *11/25/14*

D. Is delivery address different from item 1?  Yes  
If YES, enter delivery address below:  No

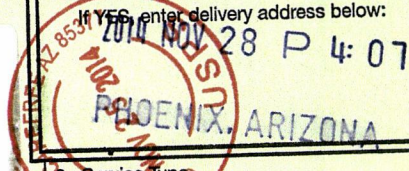

3. Service Type  
 Certified Mail®  Priority Mail Express™  
 Registered  Return Receipt for Merchandise  
 Insured Mail  Collect on Delivery

4. Restricted Delivery? (Extra Fee)  Yes

2. Article Number  
(Transfer from service label)

7014 0150 0000 5453 4946

PS Form 3811, July 2013

Domestic Return Receipt



# United States Department of the Interior



BUREAU OF LAND MANAGEMENT  
Arizona State Office  
One North Central Avenue, Suite 800  
Phoenix, Arizona 85004-4427  
www.blm.gov/az/

NOV 04 2014

In Reply Refer To:  
3800 (9310) PB  
AMC26723, AMC393658, AMC406837

CERTIFIED MAIL – RETURN RECEIPT REQUESTED 7014 0150 0000 5453 3369

## NOTICE

SWALLOW MINING, LLC  
PO BOX 2479  
CAREFREE, AZ 85377-2479

PITTSBURG NO 0, PITTSBURG NO 1, PITTSBURG NO 2, PITTSBURG NO 4,  
PITTSBURG NO 5, COLD WATER, REBEL, JIMMIE, DAN 1, DAN 2  
AMC26723, AMC26724, AMC26725, AMC26727, AMC26728, AMC26755, AMC393658,  
AMC393659, AMC406839, AMC406840

Entered  
AC 393

### Maintenance Fee Waiver Held for Rejection

This office received the Maintenance Fee Waiver Certification (waiver) for the above listed mining claim(s). The waiver is not properly completed and does not meet the annual filing requirements.

In accordance with 43 Code of Federal Regulations (CFR) 3835.10, the name, address, and original signatures of all owners of the mining claim must be included on the waiver form. Please correct the discrepancy as noted below:

The person signing a waiver on behalf of a company should always include on the signature line, information noting in what capacity they are signing (i.e. President, Secretary, Agent, Personal Representative, etc.). Your 2015 waiver document is missing this vital information. If an agent has Power of Attorney to sign, they should identify themselves as signing on behalf of an owner or company and should always include a copy of the power of attorney document.

11/21/14 WVR - CURED  
AC 247 - removed. PO

DR: 1/12/15

In order to correct the defect in the waiver, per 43 CFR 3835.93, you must provide this office with the requested information within 60 days of your receipt of this notice. If you are unable to provide this information, you have the option of paying the annual maintenance fee of \$155 per claim (\$155 per 20 acres for placer claims larger than 20 acres). If we do not receive the requested corrections within the 60 day time frame, the claim(s) will be declared forfeited and closed.

Please include your AMC serial number on all correspondence. If additional information is required, please contact Pauline Brown, at 602-417-9360.

Sincerely,



Rebecca Heick  
Acting Deputy State Director  
Lands and Minerals Division

Enclosure  
Copy of waiver

**SENDER: COMPLETE THIS SECTION**

- Complete items 1, 2, and 3. Also complete item 4 if Restricted Delivery is desired.
- Print your name and address on the reverse so that we can return the card to you.
- Attach this card to the back of the mailpiece, or on the front if space permits.

1. Article Addressed to:

SWALLOW MINING, LLC  
PO BOX 2479  
CAREFREE AZ 85377-2479  
9310/PB/AMC26723, AMC393658,  
AMC406837

**COMPLETE THIS SECTION ON DELIVERY**

A. Signature  Agent  
  Addressee

B. Received by (Printed Name) C. Date of Delivery

D. Is delivery address different from item 1?  Yes  
If YES, enter delivery address below:  No

2014 NOV 14 P 3:35

PHOENIX, ARIZONA

3. Service Type  
 Certified Mail<sup>®</sup>  Priority Mail Express<sup>™</sup>  
 Registered  Return Receipt for Merchandise  
 Insured Mail  Collect on Delivery

4. Restricted Delivery? (Extra Fee)  Yes

2. Article Number (Transfer from service label) **7014 0150 0000 5453 3369**

PS Form 3811, July 2013

Domestic Return Receipt

DD 1/12/15

UNITED STATES POSTAL SERVICE



First-Class Mail  
Postage & Fees Paid  
USPS  
Permit No. G-10

• Sender: Please print your name, address, and ZIP+4® in this box•

U.S. DEPARTMENT OF THE INTERIOR  
BUREAU OF LAND MANAGEMENT  
ARIZONA STATE OFFICE  
ONE NORTH CENTRAL AVENUE, SUITE 800  
PHOENIX, AZ 85004-4427



**NOTICE!!**

**These documents have been scanned!**

**Do not place un-scanned documents beneath this notice!**

**Do not remove this notice from this file!**

GPO Jacket No. 560-102  
Print Order 61540  
Rise Business Services, LLC  
Job=AZ15 5/23/2019



Box Number= AZ15080



Claim Begin-End: AMC393658-AMC393667

**3 Transfers**



AZ15080-5

AMC393521-AMC394062

**NO  
DOCUMENTS  
FOUND**

NO DOCUMENTS FOUND  
NO DOCUMENTS FOUND

**NOTICE!!**

**These documents have been scanned!**

**Do not place un-scanned documents beneath this notice!**

**Do not remove this notice from this file!**

GPO Jacket No. 560-102  
Print Order 61540  
Rise Business Services, LLC  
Job=AZ15 5/23/2019



Box Number= AZ15080



Claim Begin-End: AMC393658-AMC393667

**4 Annual Filings**



AZ15080-5

AMC393521-AMC394062

**DEPARTMENT OF THE INTERIOR  
BUREAU OF LAND MANAGEMENT  
MINING CLAIMS**

Run Date/Time: 8/8/2019

**MC Maintenance Fees Paid Through the BLM Pay Portal  
(by Date Paid)**

Page 179 Of 189

**CBS Receipt: 4526137**

Printed For Lead File # AMC393658

Agency Tracking ID: 1565128346

Assessment Year: 2020

Number of BLM Serial Nr: 28

Paid On: 8/6/2019

Total Amount Paid: \$4,620.00

Claim Name	BLM Serial No	Lead File No	Amount Paid
PITTSBURG NO 0	AMC26723	AMC26723	\$165.00
PITTSBURG NO 1	AMC26724	AMC26723	\$165.00
PITTSBURG NO 2	AMC26725	AMC26723	\$165.00
PITTSBURG NO 4	AMC26727	AMC26723	\$165.00
PITTSBURG NO 5	AMC26728	AMC26723	\$165.00
COLD WATER	AMC26755	AMC26723	\$165.00
REBEL	AMC393658	AMC393658	\$165.00
JIMMIE	AMC393659	AMC393658	\$165.00
DAN 1	AMC406839	AMC406837	\$165.00
DAN 2	AMC406840	AMC406837	\$165.00
DAN 3	AMC431288	AMC431288	\$165.00
DAN 4	AMC431289	AMC431288	\$165.00
EAST PITTSBURG NO 5	AMC431290	AMC431288	\$165.00
JIM 1	AMC431291	AMC431288	\$165.00
JIM 2	AMC431292	AMC431288	\$165.00
LULU-BELLE	AMC431293	AMC431288	\$165.00
LULU-BELLE NO 3	AMC431294	AMC431288	\$165.00
LULU-BELLE NO 9	AMC431295	AMC431288	\$165.00
LULU-BELLE NO 10	AMC431296	AMC431288	\$165.00
LULU-BELLE NO 15	AMC431297	AMC431288	\$165.00
SWALLOW EAST EXT	AMC431298	AMC431288	\$165.00
SWALLOW EXTENSION NE	AMC431299	AMC431288	\$165.00
PITTSBURG NO 3	AMC431300	AMC431288	\$165.00
PITTSBURG NO 5 S EXT	AMC431301	AMC431288	\$165.00

NO WARRANTY IS MADE BY BLM FOR USE OF THE DATA FOR PURPOSES NOT INTENDED BY BLM

DEPARTMENT OF THE INTERIOR  
BUREAU OF LAND MANAGEMENT  
MINING CLAIMS

Run Date/Time: 8/8/2019

MC Maintenance Fees Paid Through the BLM Pay Portal  
(by Date Paid)

Page 180 Of 189

PITTSBURG NO 7	AMC431302	AMC431288	\$165.00
PITTSBURG NO 6	AMC431303	AMC431288	\$165.00
PITTSBURG NO 10	AMC431304	AMC431288	\$165.00
PITTSBURG NO 17	AMC431305	AMC431288	\$165.00

**United States Department of the Interior**  
**Bureau of Land Management**  
 BUSINESS & SUPPORT SVCS DIV  
 ONE N CENTRAL AVE SUITE 800  
 PHOENIX, AZ 85004 -4427  
 Phone: 602-417-9200

Receipt

No: 4526137

<b>Transaction #:</b> 4646865	
<b>Date of Transaction:</b> 08/06/2019	
<b>CUSTOMER:</b>	
	DAID STEWART 7444 E SIDEWINDER RD CAREFREE, AZ 85377 US

LINE #	QTY	DESCRIPTION	REMARKS	UNIT PRICE	TOTAL
1	1.00	LOCATABLE MINERALS / MINING CLAIMS- NOT NEW-UNADJUD, ONE AUTH NO. ONLY / MINING CLAIM MONEY RECEIVED <b>CASES: AMC26723/\$4620.00</b>		- n/a -	4620.00
<b>TOTAL:</b>					<b>\$4,620.00</b>

PAYMENT INFORMATION			
NOTE: Items will appear on credit card statement as "BLM O Mining Claim".			
1	AMOUNT:	4620.00	POSTMARKED: N/A
	TYPE:	CREDIT CARD	RECEIVED: 08/06/2019
	NAME:	DAID STEWART 7444 E SIDEWINDER RD CAREFREE AZ 85377 US	
	CARD NO:	XXXXXXXXXXXX5661	AUTH CODE: 015417
	NAME ON CARD:	DAID STEWART	
	SIGNATURE:	INTERNET	

REMARKS

This receipt was generated by the automated BLM Collections and Billing System and is a paper representation of a portion of the official electronic record contained therein.

UNITED STATES  
DEPARTMENT OF THE INTERIOR  
BUREAU OF LAND MANAGEMENT  
**MAINTENANCE FEE PAYMENT FORM FOR  
LODE CLAIMS, MILL SITES, AND TUNNEL SITES**

AMC 26723  
393658  
406837  
431288

Remitter Name: David Stewart  
Mailing Address: PO Box 2477  
City, State, Zip: Cave Creek, AZ 85377

Check here if this is a change of address.

**FOR COUNTY RECORDER'S USE**

No. of claims/sites 28  
x \$140<sup>139</sup> per claim/site  
Total due BLM \$ 4340.00

- The maintenance fee may be paid by cash, check, money order, Bureau of Land Management (BLM) Declining Deposit Account, or credit card (VISA, American Express, Discover, or MasterCard). Payments must be remitted to the BLM State Office where your claim or site is recorded and received on or before September 1. If the payment is mailed, the envelope must be postmarked by a bona fide delivery service on or before September 1 and received at the proper BLM State Office within 15 calendar days after the due date. Payments may also be made by telephone using a credit card. A complete listing of BLM State Offices with their addresses and phone numbers can be found at <http://www.blm.gov>.
- The maintenance fee for the following claim(s)/site(s) applies to the assessment year \_\_\_\_\_.

CLAIM/SITE NAME	BLM SERIAL NO.
<u>Pittsburg No 0</u>	<u>AMC 26723</u>

**RECEIVED**

BLM AZ STATE OFFICE  
PHOENIX, ARIZONA  
2018 AUG 20 P 12:38

NO. OF CLAIMS 28  
AMOUNT 4340  
RECEIVED 4234674  
BY PER  
\*\* BLM-ASO \*\*

Use a separate sheet for additional claim/site names, serial numbers, and claimant names and addresses.

see attached

(Continued on page 2)

**ENTERED**  
AUG 27 2018  
BY: W

<u>Serial Number</u>	<u>Mining Claim Name</u>	<u>Claimant Name</u>	<u>Amount Due</u>	<u>MTRS</u>
AMC26723	PITTSBURG NO	SWALLOW MINING LLC	155.	14/0080N/0020W/007
AMC26724	PITTSBURG NO 1	SWALLOW MINING LLC	155.00	14/0080N/0020W/007
AMC26725	PITTSBURG NO 2	SWALLOW MINING LLC	155.00	14/0080N/0020W/006
AMC26727	PITTSBURG NO 4	SWALLOW MINING LLC	155.00	14/0080N/0020W/006
AMC26728	PITTSBURG NO 5	SWALLOW MINING LLC	155.00	14/0080N/0020W/007
- AMC26755	COLD WATER	SWALLOW MINING LLC	155.00	14/0080N/0020W/007
AMC393658	REBEL	SWALLOW MINING LLC	155.00	14/0080N/0020W/007
AMC393659	JIMMIE	SWALLOW MINING LLC	155.00	14/0080N/0020W/007
AMC406839	DAN 1	SWALLOW MINING LLC	155.00	14/0080N/0020W/007
AMC406840	DAN 2	SWALLOW MINING LLC	155.00	14/0080N/0020W/007

Bottom of Form

Top of Form

AMC431288	DAN 3	SWALLOW MINING LLC	155.00	14/0080N/0020W/007
AMC431289	DAN 4	SWALLOW MINING LLC	155.00	14/0080N/0020W/007
AMC431290	EAST PITTSBURG NO 5	SWALLOW MINING LLC	155.00	14/0080N/0020W/007
AMC431291	JIM 1	SWALLOW MINING LLC	155.00	14/0080N/0020W/006
AMC431292	JIM 2	SWALLOW MINING LLC	155.00	14/0080N/0020W/006
AMC431293	LULU-BELLE	SWALLOW MINING LLC	155.00	14/0080N/0020W/006
AMC431294	LULU-BELLE NO 3	SWALLOW MINING LLC	155.00	14/0080N/0020W/007
AMC431295	LULU-BELLE NO 9	SWALLOW MINING LLC	155.00	14/0080N/0020W/007
AMC431296	LULU-BELLE NO 10	SWALLOW MINING LLC	155.00	14/0080N/0020W/007
AMC431297	LULU-BELLE NO 15	SWALLOW MINING LLC	155.00	14/0080N/0020W/007

Bottom of Form

AMC431298	SWALLOW EAST EXT	SWALLOW MINING LLC	155.00	14/0080N/0020W/006
AMC431299	SWALLOW EXTENSION NE	SWALLOW MINING LLC	155.00	14/0080N/0020W/006
AMC431300	PITTSBURG NO 3	SWALLOW MINING LLC	155.00	14/0080N/0020W/006
AMC431301	PITTSBURG NO 5 S EXT	SWALLOW MINING LLC	155.00	14/0080N/0020W/007
AMC431302	PITTSBURG NO 7	SWALLOW MINING LLC	155.00	14/0080N/0020W/006
AMC431303	PITTSBURG NO 6	SWALLOW MINING LLC	155.00	14/0080N/0020W/006
AMC431304	PITTSBURG NO 10	SWALLOW MINING LLC	155.00	14/0080N/0020W/006
AMC431305	PITTSBURG NO 17	SWALLOW MINING LLC	155.00	14/0080N/0020W/006

RECEIVED  
 P. M. AZ STATE OFFICE  
 PHOENIX, ARIZONA  
 200 AUG 20 P 12:38



**United States Department of the Interior**  
**Bureau of Land Management**  
 DIV OF LANDS, MINRLS & ENERGY  
 ONE N CENTRAL AVE  
 PHOENIX, AZ 85004 -4427  
 Phone: 602-417-9200

Receipt

No:

4239674

<b>Transaction #:</b> 4355079	
<b>Date of Transaction:</b> 08/20/2018	
CUSTOMER:	
DAVID STEWART PO BOX 2479 CAREFREE, AZ 85377-2479 US	

LINE #	QTY	DESCRIPTION	REMARKS	UNIT PRICE	TOTAL
1	1.00	LOCATABLE MINERALS / MINING CLAIMS-NOT NEW-UNADJUD, ONE AUTH NO. ONLY / MINING CLAIM MONEY RECEIVED <b>CASES: AMC26723/\$4340.00</b>	2019 MAINT/28	- n/a -	4340.00
<b>TOTAL:</b>					<b>\$4,340.00</b>

PAYMENT INFORMATION					
1	AMOUNT:	4340.00	POSTMARKED:	N/A	
	TYPE:	CHECK	RECEIVED:	08/20/2018	
	CHECK NO:	325			
	NAME:	STEWART, DAVID PO BOX 2479 CAREFREE AZ 85377-2479 US			

REMARKS

This receipt was generated by the automated BLM Collections and Billing System and is a paper representation of a portion of the official electronic record contained therein.

Run Date: 08/28/17

Run Time: 12:44 PM

**DEPARTMENT OF THE INTERIOR  
BUREAU OF LAND MANAGEMENT  
MINING CLAIMS**

**MC Maintenance Fees Paid Through the BLM Pay Portal**

**CBS Receipt: 3953911**

Printed For Lead File # **AMC393658**

Agency Tracking ID: 1503505902

Assessment Year: 2018

Number of BLM Serial Nr: 28

Paid On: 08/23/2017

Total Amount Paid: \$4,340.00

Claim Name	BLM Serial No	Lead File No	Amount Paid
PITTSBURG NO 0	AMC26723	AMC26723	\$155.00
PITTSBURG NO 1	AMC26724	AMC26723	\$155.00
PITTSBURG NO 2	AMC26725	AMC26723	\$155.00
PITTSBURG NO 4	AMC26727	AMC26723	\$155.00
PITTSBURG NO 5	AMC26728	AMC26723	\$155.00
COLD WATER	AMC26755	AMC26723	\$155.00
REBEL	AMC393658	AMC393658	\$155.00
JIMMIE	AMC393659	AMC393658	\$155.00
DAN 1	AMC406839	AMC406837	\$155.00
DAN 2	AMC406840	AMC406837	\$155.00
DAN 3	AMC431288	AMC431288	\$155.00
DAN 4	AMC431289	AMC431288	\$155.00
EAST PITTSBURG NO 5	AMC431290	AMC431288	\$155.00
JIM 1	AMC431291	AMC431288	\$155.00
JIM 2	AMC431292	AMC431288	\$155.00
LULU-BELLE	AMC431293	AMC431288	\$155.00
LULU-BELLE NO 3	AMC431294	AMC431288	\$155.00
LULU-BELLE NO 9	AMC431295	AMC431288	\$155.00
LULU-BELLE NO 10	AMC431296	AMC431288	\$155.00
LULU-BELLE NO 15	AMC431297	AMC431288	\$155.00
SWALLOW EAST EXT	AMC431298	AMC431288	\$155.00
SWALLOW EXTENSION NE	AMC431299	AMC431288	\$155.00
PITTSBURG NO 3	AMC431300	AMC431288	\$155.00
PITTSBURG NO 5 S EXT	AMC431301	AMC431288	\$155.00
PITTSBURG NO 7	AMC431302	AMC431288	\$155.00
PITTSBURG NO 6	AMC431303	AMC431288	\$155.00
PITTSBURG NO 10	AMC431304	AMC431288	\$155.00
PITTSBURG NO 17	AMC431305	AMC431288	\$155.00

**NO WARRANTY IS MADE BY BLM FOR USE OF THE DATA FOR PURPOSES NOT INTENDED BY BLM**

**United States Department of the Interior**  
**Bureau of Land Management**  
 BUSINESS & SUPPORT SVCS DIV  
 ONE N CENTRAL AVE SUITE 800  
 PHOENIX, AZ 85004 -4427  
 Phone: 602-417-9200

Receipt

No: 3953911

<b>Transaction #:</b> 4063658	
<b>Date of Transaction:</b> 08/23/2017	
CUSTOMER:	
DAVID STEWART 7444 E SIDEWINDER CAREFREE, AZ 85377 US	

LINE #	QTY	DESCRIPTION	REMARKS	UNIT PRICE	TOTAL
1	1.00	LOCATABLE MINERALS / MINING CLAIMS- NOT NEW-UNADJUD, ONE AUTH NO. ONLY / MINING CLAIM MONEY RECEIVED <b>CASES: AMC26725/\$4340.00</b>		- n/a -	4340.00
<b>TOTAL:</b>					<b>\$4,340.00</b>

PAYMENT INFORMATION					
NOTE: Items will appear on credit card statement as "BLM O Mining Claim".					
1	AMOUNT:	4340.00	POSTMARKED:	N/A	
	TYPE:	CREDIT CARD	RECEIVED:	08/23/2017	
	NAME:	DAVID STEWART 7444 E SIDEWINDER CAREFREE AZ 85377 US			
	CARD NO:	XXXXXXXXXXXX4035	AUTH CODE:	073412	
	NAME ON CARD:	DAVID STEWART			
	EXPIRES:	04/2020			
	SIGNATURE:				

REMARKS

This receipt was generated by the automated BLM Collections and Billing System and is a paper representation of a portion of the official electronic record contained therein.

Run Date: 08/25/16

Run Time: 05:50 AM

**DEPARTMENT OF THE INTERIOR  
BUREAU OF LAND MANAGEMENT  
MINING CLAIMS**

**MC Maintenance Fees Paid Through the BLM Pay Portal**

**CBS Receipt: 3629954**

Printed For Lead File # **AMC393658**

Agency Tracking ID: 1471195265

Assessment Year: 2017

Number of BLM Serial Nr: 28

Paid On: 08/14/2016

Total Amount Paid: \$4,340.00

Claim Name	BLM Serial No	Lead File No	Amount Paid
PITTSBURG NO 0	AMC26723	AMC26723	\$155.00
PITTSBURG NO 1	AMC26724	AMC26723	\$155.00
PITTSBURG NO 2	AMC26725	AMC26723	\$155.00
PITTSBURG NO 4	AMC26727	AMC26723	\$155.00
PITTSBURG NO 5	AMC26728	AMC26723	\$155.00
COLD WATER	AMC26755	AMC26723	\$155.00
REBEL	AMC393658	AMC393658	\$155.00
JIMMIE	AMC393659	AMC393658	\$155.00
DAN 1	AMC406839	AMC406837	\$155.00
DAN 2	AMC406840	AMC406837	\$155.00
DAN 3	AMC431288	AMC431288	\$155.00
DAN 4	AMC431289	AMC431288	\$155.00
EAST PITTSBURG NO 5	AMC431290	AMC431288	\$155.00
JIM 1	AMC431291	AMC431288	\$155.00
JIM 2	AMC431292	AMC431288	\$155.00
LULU-BELLE	AMC431293	AMC431288	\$155.00
LULU-BELLE NO 3	AMC431294	AMC431288	\$155.00
LULU-BELLE NO 9	AMC431295	AMC431288	\$155.00
LULU-BELLE NO 10	AMC431296	AMC431288	\$155.00
LULU-BELLE NO 15	AMC431297	AMC431288	\$155.00
SWALLOW EAST EXT	AMC431298	AMC431288	\$155.00
SWALLOW EXTENSION NE	AMC431299	AMC431288	\$155.00
PITTSBURG NO 3	AMC431300	AMC431288	\$155.00
PITTSBURG NO 5 S EXT	AMC431301	AMC431288	\$155.00
PITTSBURG NO 7	AMC431302	AMC431288	\$155.00
PITTSBURG NO 6	AMC431303	AMC431288	\$155.00
PITTSBURG NO 10	AMC431304	AMC431288	\$155.00
PITTSBURG NO 17	AMC431305	AMC431288	\$155.00

**United States Department of the Interior  
Bureau of Land Management**

BUSINESS & SUPPORT SVCS DIV  
ONE N CENTRAL AVE SUITE 800  
PHOENIX, AZ 85004 -4427  
Phone: (602) 417-9200

Receipt

No: 3629954

<b>Transaction #:</b> 3733736	
<b>Date of Transaction:</b> 08/14/2016	
CUSTOMER:	
DAVID STEWART PO BOX 2479 CAREFREE, AZ 85377 US	

LINE #	QTY	DESCRIPTION	REMARKS	UNIT PRICE	TOTAL
1	1.00	LOCATABLE MINERALS / MINING CLAIMS- NOT NEW-UNADJUD, ONE AUTH NO. ONLY / MINING CLAIM MONEY RECEIVED CASES: AMC26725/\$4340.00		- n/a -	4340.00
<b>TOTAL:</b>					<b>\$4,340.00</b>

PAYMENT INFORMATION			
NOTE: Items will appear on credit card statement as "BLM O Mining Claim".			
1	AMOUNT:	4340.00	POSTMARKED: N/A
	TYPE:	CREDIT CARD	RECEIVED: 08/14/2016
	NAME:	DAVID STEWART PO BOX 2479 CAREFREE AZ 85377 US	
	CARD NO:	XXXXXXXXXXXX5661	AUTH CODE: 052413
	NAME ON CARD:	DAVID STEWART	
	EXPIRES:	07/2019	
	SIGNATURE:		

REMARKS

This receipt was generated by the automated BLM Collections and Billing System and is a paper representation of a portion of the official electronic record contained therein.

26723  
 393658  
 406837

**MAINTENANCE FEE PAYMENT**

Claimant Name: Swallow Mining LLC

Address: PO Box 2479

City: Carefree State: AZ Zip: 85377

Telephone: 480-227-0522

E-mail address:  
dstewart@swallowmining.com

Signature: \_\_\_\_\_

BLM	RECEIVED AZ STATE OFFICE PHOENIX, ARIZONA 2015 APR 16 P 2:31
Date	
Stamp	

Check here if this is a change of address.

LINE NO.	AMC NUMBER	CLAIM/SITE NAME	COUNTY RECORDER DATA (If available)	TWP	RNG	SEC
1	PLEASE	SEE ATTACHED	EXHIBIT A			
2						
3						
4						
5						
6						
7						
8						
9						
10						

**Bureau of Land Management Arizona State Office**  
[www.blm.gov/az/](http://www.blm.gov/az/)

ENTERED  
 APR 27 2015  
 BY: RAM

No. of Claims*: <u>10</u> x \$155 = <u>1,550</u>
Check No: <u>1006</u> Init. <u>YML</u>
Receipt No.: <u>3275343</u>
<b>For BLM Use Only</b>

\*\$155 per lode mining claim, mill site, or tunnel site; and \$155 for each 20 acres

This form is available from the **Arizona Geological Survey** and may be reproduced.

Run Time: 10:15 PM

UNITED STATES DEPARTMENT OF THE INTERIOR  
BUREAU OF LAND MANAGEMENT  
MINING CLAIM GEOGRAPHIC REPORT  
LIST OF MINING CLAIMS BY SECTION

Run Date: 04/15/2015  
Page 1 of 1

*Exhibit A*

<u>Serial Num</u>	<u>Mer Twn Rng Sec Quad</u>	<u>Claim Name/Number</u>	<u>Claimant(s)</u>	<u>Lead File</u>	<u>Casetype</u>	<u>Status</u>	<u>Loc Dt</u>	<u>Last Assmt</u>
AMC26725	14 0080N 0020W 006 SW	PITTSBURG NO 2	SWALLOW MINING LLC	AMC26723	LODE	ACTIVE	08/01/1930	2 0 1 5
AMC26727	14 0080N 0020W 006 SW	PITTSBURG NO 4	SWALLOW MINING LLC	AMC26723	LODE	ACTIVE	08/01/1930	2 0 1 5
<u>Serial Num</u>	<u>Mer Twn Rng Sec Quad</u>	<u>Claim Name/Number</u>	<u>Claimant(s)</u>	<u>Lead File</u>	<u>Casetype</u>	<u>Status</u>	<u>Loc Dt</u>	<u>Last Assmt</u>
AMC26723	14 0080N 0020W 007 NE,NW	PITTSBURG NO 0	SWALLOW MINING LLC	AMC26723	LODE	ACTIVE	02/25/1931	2 0 1 5
AMC26724	14 0080N 0020W 007 NW	PITTSBURG NO 1	SWALLOW MINING LLC	AMC26723	LODE	ACTIVE	08/01/1930	2 0 1 5
AMC26725	14 0080N 0020W 007 NE	PITTSBURG NO 2	SWALLOW MINING LLC	AMC26723	LODE	ACTIVE	08/01/1930	2 0 1 5
AMC26727	14 0080N 0020W 007 NW	PITTSBURG NO 4	SWALLOW MINING LLC	AMC26723	LODE	ACTIVE	08/01/1930	2 0 1 5
AMC26728	14 0080N 0020W 007 NE,NW	PITTSBURG NO 5	SWALLOW MINING LLC	AMC26723	LODE	ACTIVE	08/01/1930	2 0 1 5
AMC26755	14 0080N 0020W 007 NW	COLD WATER	SWALLOW MINING LLC	AMC26723	LODE	ACTIVE	08/01/1930	2 0 1 5
AMC393658	14 0080N 0020W 007 NW	REBEL	SWALLOW MINING LLC	AMC26723	LODE	ACTIVE	02/25/1931	2 0 1 5
AMC393659	14 0080N 0020W 007 NW	JIMMIE	SWALLOW MINING LLC	AMC393658	LODE	ACTIVE	06/14/2008	2 0 1 5
AMC406839	14 0080N 0020W 007 NW	DAN 1	SWALLOW MINING LLC	AMC393658	LODE	ACTIVE	06/14/2008	2 0 1 5
AMC406840	14 0080N 0020W 007 NW,SW	DAN 2	SWALLOW MINING LLC	AMC406837	LODE	ACTIVE	03/30/2011	2 0 1 5

RECEIVED  
AZ STATE OFFICE  
2015 APR 16 P 2:31  
PHOENIX, ARIZONA

NO WARRANTY IS MADE BY BLM  
FOR USE OF THE DATA FOR  
PURPOSES NOT INTENDED BY BLM

**United States Department of the Interior**  
**Bureau of Land Management**  
 LANDS/RECREATION & PLANNING  
 ONE N CENTRAL AVE  
 PHOENIX, AZ 85004 -2203  
 Phone: 602-417-9200

Receipt

No: 3275343

<b>Transaction #:</b> 3371107	
<b>Date of Transaction:</b> 04/16/2015	
CUSTOMER:	
SWALLOW MINING LLC PO BOX 2479 CAREFREE, AZ 85377-2479 US	

LINE #	QTY	DESCRIPTION	REMARKS	UNIT PRICE	TOTAL
1	18.00	LOCATABLE MINERALS / MINING CLAIMS- NEW, UNADJUD, ONE OR MORE AUTH NOS / NEW MINING CLAIM PROCESSING FEE <b>CASES:</b> AMC431288/\$37.00, AMC431289/\$37.00, AMC431290/\$37.00, AMC431291/\$37.00, AMC431292/\$37.00, AMC431293/\$37.00, AMC431294/\$37.00, AMC431295/\$37.00, AMC431296/\$37.00, AMC431297/\$37.00, AMC431298/\$37.00, AMC431299/\$37.00, AMC431300/\$37.00, AMC431301/\$37.00, AMC431302/\$37.00, AMC431303/\$37.00, AMC431304/\$37.00, AMC431305/\$37.00		- n/a -	666.00
2	18.00	LOCATABLE MINERALS / MINING CLAIMS- NEW, UNADJUD, ONE OR MORE AUTH NOS / NEW MINING CLAIM PROCESSING FEE <b>CASES:</b> AMC431288/\$20.00, AMC431289/\$20.00, AMC431290/\$20.00, AMC431291/\$20.00, AMC431292/\$20.00, AMC431293/\$20.00, AMC431294/\$20.00, AMC431295/\$20.00, AMC431296/\$20.00, AMC431297/\$20.00, AMC431298/\$20.00, AMC431299/\$20.00, AMC431300/\$20.00, AMC431301/\$20.00, AMC431302/\$20.00, AMC431303/\$20.00, AMC431304/\$20.00, AMC431305/\$20.00		- n/a -	360.00
3	18.00	LOCATABLE MINERALS / MINING CLAIMS- NEW, UNADJUD, ONE OR MORE AUTH NOS / NEW MINING CLAIMS MAINTENANCE FEE <b>CASES:</b> AMC431288/\$155.00, AMC431289/\$155.00, AMC431290/\$155.00, AMC431291/\$155.00, AMC431292/\$155.00, AMC431293/\$155.00,		- n/a -	2790.00

ENTERED  
APR 27 2015  
BY: *RAM*



		AMC431294/\$155.00, AMC431295/\$155.00, AMC431296/\$155.00, AMC431297/\$155.00, AMC431298/\$155.00, AMC431299/\$155.00, AMC431300/\$155.00, AMC431301/\$155.00, AMC431302/\$155.00, AMC431303/\$155.00, AMC431304/\$155.00, AMC431305/\$155.00			
4	1.00	LOCATABLE MINERALS / MINING CLAIMS-NOT NEW-UNADJUD, ONE AUTH NO. ONLY / MINING CLAIM MONEY RECEIVED CASES: AMC26723/\$1550.00	MAINT 2016/18	- n/a -	1550.00
<b>TOTAL:</b>					<b>\$5,366.00</b>

PAYMENT INFORMATION			
1	AMOUNT:	5366.00	POSTMARKED: N/A
	TYPE:	CHECK	RECEIVED: 04/16/2015
	CHECK NO:	1006	
	NAME:	SWALLOW MINING LLC PO BOX 2479 CAREFREE AZ 85377-2479 US	

REMARKS

This receipt was generated by the automated BLM Collections and Billing System and is a paper representation of a portion of the official electronic record contained therein.

WVR CURED

1462

26723

393658

Form 3830-2  
(October 2013)

UNITED STATES  
DEPARTMENT OF THE INTERIOR  
BUREAU OF LAND MANAGEMENT

ERG

FORM APPROVED  
OMB NO. 1004-0114  
Expires: October 31, 2016

**MAINTENANCE FEE WAIVER CERTIFICATION**

~~406837~~ 406837

SEE INSTRUCTIONS ON PAGE 2

1. This small miner waiver is filed for the assessment year beginning on September 1, 2014 and ending on September 1, 2015.
2. The undersigned and all related parties owned ten or fewer mining claims, mill, or tunnel sites located and maintained on Federal lands in the United States of America on September 1, 2014.
3. The undersigned have performed the assessment work required by law for each mining claim listed prior to filing this waiver and understand that by filing this form, the undersigned must file an affidavit of assessment work with the Bureau of Land Management (BLM) by the December 30th following the filing of this waiver.
4. The undersigned understand that if the assessment work obligation has not yet come due under 30 U.S.C. 28 (for those claims in their first assessment year only), a notice of intent to hold reciting this condition must be recorded by the December 30th following the filing of this waiver.
5. The undersigned understand that mill and tunnel sites may also be listed on this waiver and be waived from payment of the maintenance fee, and that a notice of intent to hold for these sites is required to be filed with the BLM by the December 30th following the filing of this waiver.
6. The undersigned understand and acknowledge that pursuant to 43 U.S.C. 1212 and 18 U.S.C. 1001, the filing or recording of a false, fictitious, or fraudulent document with the BLM may result in a fine of up to \$250,000, a prison term not to exceed five years, or both.
7. The mining claims, mill or tunnel sites for which this waiver from payment of the maintenance fees is requested are:

CLAIM OR SITE NAME	BLM RECORDATION SERIAL NUMBER
1. PITTSBURG NO 0	✓ AMC26723
2. PITTSBURG NO 1	AMC26724
3. PITTSBURG NO 2	AMC26725
4. PITTSBURG NO 4	AMC26727
5. PITTSBURG NO 5	AMC26728
6. COLD WATER	AMC26755
7. REBEL	AMC393658
8. JIMMIE	AMC393659
9. DAN 1	AMC406839
10. DAN 2	AMC406840

The owner(s) (claimants) of the above mining claims and sites are:

D.D.S.  
SWALLOW MINING LLC/ DAVID STEWART

*David Stewart - President*

(Owner's Name - Please Print)

(Owner's Signature)

PO BOX 2479, CAREFREE AZ 85377

(Owner's Mailing Address)

(City)

(State)

(Zip Code)

(Owner's Name - Please Print)

(Owner's Signature)

ENTERED NOV 24 2014

(Owner's Mailing Address)

(City)

(State)

(Zip Code)

(Owner's Name - Please Print)

(Owner's Signature)

(Owner's Mailing Address)

(City)

(State)

(Zip Code)

(Owner's Name - Please Print)

(Owner's Signature)

RECEIVED  
BLM AZ STATE OFFICE

(Owner's Mailing Address)

(City)

(State)

(Zip Code)

(Continued on page 2)

NOV 18 2014 BY: *RZ*

2014 NOV 21 P 3:04  
RECEIVED  
BLM  
PHOENIX, ARIZONA

2014 AUG 25 A 11:19

(Owner's Name - Please Print)	(Owner's Signature)		
(Owner's Mailing Address)	(City)	(State)	(Zip Code)
(Owner's Name - Please Print)	(Owner's Signature)		
(Owner's Mailing Address)	(City)	(State)	(Zip Code)
(Owner's Name - Please Print)	(Owner's Signature)		
(Owner's Mailing Address)	(City)	(State)	(Zip Code)
David Stewart / Swallow Mining (Owner's Name - Please Print)	<i>[Signature]</i> (Owner's Signature)		
POB 2479 (Owner's Mailing Address)	Prescott (City)	AZ (State)	86377 (Zip Code)

18 U.S.C. 1001 and 43 U.S.C. 1212 make it a crime for any person knowingly and willfully to make to any department or agency of the United States any false, fictitious or fraudulent statements or representations as to any matter within its jurisdiction.

**INSTRUCTIONS**

1. This certification is made under the provisions of 43 U.S.C. § 1744 and 30 U.S.C. §28-28k and the regulations thereunder (43 CFR Part 3830).
2. The claimant(s) must fill in the dates in paragraph 1 for the beginning and ending of the assessment year for which this waiver is sought.
3. The claimant(s) must fill in the date in paragraph 2 for the beginning of the assessment year for which this waiver is sought.
4. All claim and site names and BLM serial numbers must be listed for the mining claims, mill sites, and tunnel sites for which the waiver is sought.
5. All owners of the mining claims, mill sites, and tunnel sites and their addresses must be given.
6. This waiver form must be signed by all the claimants or their designated agent, in original form. If an agent is designated, a notarized designation of agent, signed by all of the claimants with proper address given, must be submitted with this waiver.
7. This form must be filed no later than September 1st for the upcoming assessment year in the BLM State Office where the mining claims or sites are recorded, or the waiver cannot be granted by the BLM. (Example: To obtain a waiver for the assessment year 2012, which begins on September 1, 2011, you must qualify for and file for a waiver no later than September 1, 2011, in the proper BLM State Office.)
8. For all mining claims which require assessment work, you must record an affidavit of labor on or before the December 30th immediately following the filing of this waiver. For all other mining claims or sites waived, you must record a notice of intent to hold on or before the December 30th immediately following the filing of this waiver.
9. Mill and tunnel sites may also be listed on this waiver and be waived from payment of the maintenance fee. A notice of intent to hold for these sites is required to be filed by the December 30th following the filing of this waiver.

RECEIVED  
 BLM STATE OFFICE  
 PHOENIX, ARIZONA  
 NOV 21 P 3:04

RECEIVED

BLM AZ STATE OFFICE

2014 AUG 25 A 11:19

FOR OFFICIAL USE ONLY

PHOENIX, ARIZONA

11/13/2014

Rebecca Heick  
Bureau of Land Management  
One North Central Ave.  
Phoenix, AZ 85004-4427

Re: 3800 (9310) PB  
Lead file: AMC26732

Please find enclosed The Maintenance Fee Waiver Certification in question.  
The proper title is affixed next to the signature.

I might note that if this is such an important part of the document, you may want to consider adding the word "Title" to the form.

Please let me know if everything is now in order or not.

Best regards,



David Stewart, President  
Swallow Mining LLC

Phone 480-227-0522  
Email [dstewart@swallowmining.com](mailto:dstewart@swallowmining.com)

RECEIVED  
2014 NOV 21 P 3:04  
PHOENIX, ARIZONA

**CERTIFIED MAIL™**

379

Stewart  
POB 2479  
Carefree, AZ 85377



7012 3460 0000 6525 2959

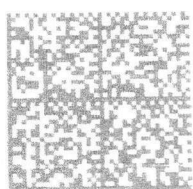

HASLER	017115562859
	\$3.790
	11/20/2014
	Mailed From 85377

US POSTAGE

RECEIVED  
ELM AVE OFFICE

2014 NOV 21 P 2:56

PHOENIX, ARIZONA

Rebecca Heick  
BLM  
One N. Central Ave.  
Phoenix, AZ 85004-4427

85004#4427



UNITED STATES  
DEPARTMENT OF THE INTERIOR  
BUREAU OF LAND MANAGEMENT

462

EAG

26723  
393658  
FORM APPROVED  
OMB NO. 1004-0114  
Expires: October 31, 2016  
~~406837~~ 406837

MAINTENANCE FEE WAIVER CERTIFICATION

SEE INSTRUCTIONS ON PAGE 2

- This small miner waiver is filed for the assessment year beginning on September 1, 2014 and ending on September 1, 2015.
- The undersigned and all related parties owned ten or fewer mining claims, mill, or tunnel sites located and maintained on Federal lands in the United States of America on September 1, 2014.
- The undersigned have performed the assessment work required by law for each mining claim listed prior to filing this waiver and understand that by filing this form, the undersigned must file an affidavit of assessment work with the Bureau of Land Management (BLM) by the December 30th following the filing of this waiver.
- The undersigned understand that if the assessment work obligation has not yet come due under 30 U.S.C. 28 (for those claims in their first assessment year only), a notice of intent to hold reciting this condition must be recorded by the December 30th following the filing of this waiver.
- The undersigned understand that mill and tunnel sites may also be listed on this waiver and be waived from payment of the maintenance fee, and that a notice of intent to hold for these sites is required to be filed with the BLM by the December 30th following the filing of this waiver.
- The undersigned understand and acknowledge that pursuant to 43 U.S.C. 1212 and 18 U.S.C. 1001, the filing or recording of a false, fictitious, or fraudulent document with the BLM may result in a fine of up to \$250,000, a prison term not to exceed five years, or both.
- The mining claims, mill or tunnel sites for which this waiver from payment of the maintenance fees is requested are:

CLAIM OR SITE NAME	BLM RECORDATION SERIAL NUMBER
1. PITTSBURG NO 0	✓ AMC26723
2. PITTSBURG NO 1	AMC26724
3. PITTSBURG NO 2	AMC26725
4. PITTSBURG NO 4	AMC26727
5. PITTSBURG NO 5	AMC26728
6. COLD WATER	AMC26755
7. REBEL	AMC393658
8. JIMMIE	AMC393659
9. DAN 1	AMC406839
10. DAN 2	AMC406840

The owner(s) (claimants) of the above mining claims and sites are:

DDA  
SWALLOW MINING LLC/ DAVID STEWART  
(Owner's Name - Please Print)

*[Signature]*  
(Owner's Signature)

PO BOX 2479, CAREFREE AZ 85377  
(Owner's Mailing Address)

11/21/2014 - Corrected W/ve Rec'd (City) (State)  
WAIVER CURED; TITLE INSERTED  
B (Owner's Signature)  
No signor's title or position listed  
(City) (State) (Zip Code)

(Owner's Name - Please Print)

(Owner's Mailing Address)

(Owner's Name - Please Print)

(Owner's Mailing Address)

PHOENIX, ARIZONA (City) (State) (Zip Code)

(Owner's Name - Please Print)

(Owner's Mailing Address)

RECEIVED  
BLM AZ STATE OFFICE  
SEP 12 2014  
BY: RE

NWV  
RE 9-13-14

(Owner's Name - Please Print)	(Owner's Signature)		
(Owner's Mailing Address)	(City)	(State)	(Zip Code)
(Owner's Name - Please Print)	(Owner's Signature)		
(Owner's Mailing Address)	(City)	(State)	(Zip Code)
(Owner's Name - Please Print)	(Owner's Signature)		
(Owner's Mailing Address)	(City)	(State)	(Zip Code)
David Stewart / Swallow Mining (Owner's Name - Please Print)	 (Owner's Signature)		
POB 2479 (Owner's Mailing Address)	Cave Free (City)	AZ (State)	85377 (Zip Code)

18 U.S.C. 1001 and 43 U.S.C. 1212 make it a crime for any person knowingly and willfully to make to any department or agency of the United States any false, fictitious or fraudulent statements or representations as to any matter within its jurisdiction.

**INSTRUCTIONS**

1. This certification is made under the provisions of 43 U.S.C. § 1744 and 30 U.S.C. §28-28k and the regulations thereunder (43 CFR Part 3830).
2. The claimant(s) must fill in the dates in paragraph 1 for the beginning and ending of the assessment year for which this waiver is sought.
3. The claimant(s) must fill in the date in paragraph 2 for the beginning of the assessment year for which this waiver is sought.
4. All claim and site names and BLM serial numbers must be listed for the mining claims, mill sites, and tunnel sites for which the waiver is sought.
5. All owners of the mining claims, mill sites, and tunnel sites and their addresses must be given.
6. This waiver form must be signed by all the claimants or their designated agent, in original form. If an agent is designated, a notarized designation of agent, signed by all of the claimants with proper address given, must be submitted with this waiver.
7. This form must be filed no later than September 1st for the upcoming assessment year in the BLM State Office where the mining claims or sites are recorded, or the waiver cannot be granted by the BLM. (Example: To obtain a waiver for the assessment year 2012, which begins on September 1, 2011, you must qualify for and file for a waiver no later than September 1, 2011, in the proper BLM State Office.)
8. For all mining claims which require assessment work, you must record an affidavit of labor on or before the December 30th immediately following the filing of this waiver. For all other mining claims or sites waived, you must record a notice of intent to hold on or before the December 30th immediately following the filing of this waiver.
9. Mill and tunnel sites may also be listed on this waiver and be waived from payment of the maintenance fee. A notice of intent to hold for these sites is required to be filed by the December 30th following the filing of this waiver.

PHOENIX, ARIZONA

FOR OFFICIAL USE ONLY

2014 AUG 25 A 11:19

RECEIVED

BLM AZ STATE OFFICE

26723  
393658  
406839

When Recorded Return Document to:

Stewart Mining LLC  
PO Box 2479  
Carefree, AZ 85377

Check here if this is a change of address.

Telephone: 480-227-0522

E-mail address: StewartAu@msn.com

**AFFIDAVIT OF PERFORMANCE OF ANNUAL WORK**

- 1. State of Arizona, County of Maricopa ss:
- 2. I (Name) David Stewart
- 3. Reside at (Address) 7444 E. Sidewinder

RECEIVED  
 AZ STATE OFFICE  
 PHOENIX, ARIZONA  
 2014 AUG 25 A 11:25  
 BLM  
 Date  
 Stamp

City Carefree County Maricopa

State AZ Zip 85377 being duly sworn, depose and say that I am a citizen of the United States, more than eighteen years of age, and that all of the facts set forth in this affidavit, subject to the provisions and penalties of 18 U.S.C. 1001 pertaining to the filing of false, fictitious, or fraudulent statements with the United States, are true and correct according to the best of my knowledge, information and belief.

4. Owner's name and address (If not shown in Items 1-3 above).

5. That I am personally acquainted with the mining claim(s). The work and improvements were made by and at the expense of the owner(s) of said claim(s). Said contiguous group of claims, listed on this document, are situated in the

Castle Creek (optional) Mining District; Yavapai County, Arizona.

Line No.	AMC NUMBER	CLAIM/SITE NAME	COUNTY RECORDER DATA (If available)	TWP	RNG	SEC
1	<del>26723</del>	Pittsburg No 0		8N	2W	7
2	26724	Pittsburg No 1		8N	2W	7
3	26725	Pittsburg No 2		8N	2W	6+7
4	26727	Pittsburg No 4		8N	2W	6+7
5	26728	Pittsburg No 5		8N	2W	7
6	26755	Cold Water		8N	2W	7

ENTERED  
 AUG 26 2014  
 BY: RAM



RECEIVED  
M AZ STATE OFFICE

2014 AUG 25 A 11:20  
PHOENIX, ARIZONA

BLM  
Date  
Stamp

7	393658	Rebel		8N	2W	7
8	393659	Jimmie		8N	2W	7
9	406839	Day 1		8N	2W	7
10	406840	Day 2		8N	2W	7

6. That between the dates starting at 12 o'clock noon on September 1, 2013 and ending at 12 o'clock noon on September 1, 2014 at least \$ 1000.00 dollars worth of work and improvements were done and performed upon said claim(s) or upon one or more of a contiguous group of claims for the benefit of all, wholly or partly outside of a contiguous group of claims for the benefit of all, not including the location work.

7. That the following persons were employed to perform the work and improvements described herein: \_\_\_\_\_  
David Stewart & Robert Loney

8. That the work and improvements performed were: reclamation, sampling  
road maintenance & repair, shopping

9. Dated: 8-25-14 Signature: [Signature]

SUBSCRIBED AND SWORN TO before me, a Notary Public, this 25<sup>th</sup> day of AUGUST 2014

By: DAVID Stewart  
 Notary Public [Signature]  
 My Commission Expires 11/19/2017

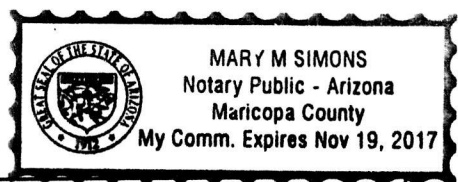

No. of Claims: 10 x \$10 = 100  
 Check No.: 2592 Init. ESG  
 Receipt No.: 3110909  
 For BLM Use Only

Bureau of Land Management  
 Arizona State Office  
[www.az.blm.gov](http://www.az.blm.gov)

**NOTICE OF INTENTION TO HOLD MINING CLAIMS/SITES**

When Recorded Return Document to:

Swallow Mining Co  
PO Box 2479  
Cave Creek, AZ 85377

RECEIVED  
 AZ STATE OFFICE  
 2014 AUG 25 A 11:26  
 PHOENIX, ARIZONA  
 BLM  
 Date  
 Stamp

Check here if this is a change of address.

Telephone: \_\_\_\_\_

E-mail Address stewartau@msn.com

I (We) intend to hold the claims(s) and/or site(s) listed below for the calendar year 20\_\_\_\_, and I (We) have filed or will file a Notice of Intent to Hold in the county where the claim (s) is located.

Reason for filing a Notice of Intent to Hold instead of an assessment work filing (check one):

- Maintenance fee was paid to maintain claim(s) during this assessment year.
- Mill or tunnel sites.
- Claim(s) was located during the current assessment year.
- BLM has deferred assessment work (attach copy of decision granting deferment, or pending petition for deferment including date petition was filed.)

Line No.	AMC NUMBER	CLAIM/SITE NAME	COUNTY RECORDER DATA (If available)	TWP	RNG	SEC
1						
2		<i>See Attached</i>				
3						
4						
5						
6						
7						
8						
9						
10						

ENTERED  
 AUG 26 2014  
 BY: RAM

NOTICE OF INTENTION TO HOLD MINING CLAIMS/SITES  
page 2

BLM  
Date  
Stamp

RECEIVED  
M AZ STATE OFFICE

2014 AUG 25 A 11:26  
PHOENIX, ARIZONA

1. State of Arizona, County of Maricopa

2. I (Name) David Stewart

3. Reside at (Address) 7444 E Sidewinder, C

City Cave Free County Mar State AZ Zip 85377 being duly sworn, depose and say that I am a citizen of the United States, more than eighteen years of age, that all of the facts set forth in this notice, subject to the provisions and penalties of 18 U.S.C. 1001 pertaining to the filing of false, fictitious, or fraudulent statements with the United States, are true and correct according to the best of my knowledge, information and belief.

4. Owner's name and address (If not shown in Items 1-3 above).

5. Dated: 8-25-14 Signature: 

Bureau of Land Management  
Arizona State Office  
[www.az.blm.gov](http://www.az.blm.gov)

No. of Claims: 10 x \$10 = 100.  
Check No: 2592 Init. ESG  
Receipt No.: 3110909  
For BLM Use Only

Admin State: AZ

Geo State: AZ

**WALLOW MINING LLC**

PO BOX 2479

INT-REL: CLAIMANT

AREFREE, AZ 85377-2479

**CUSTOMER ID: 2131762**

<u>Claim No</u>	<u>Claim Name/Number</u>	<u>County</u>	<u>D</u>	<u>Claim Type</u>	<u>Last A</u>		<u>Mr</u>	<u>Tw</u>	<u>Rng</u>	<u>Sec</u>	<u>Subdivision</u>
					<u>Yr</u>	<u>Mc Loc Dt</u>					
C26723	PITTSBURG NO 0	YAVAPAI	A	LODE CLAIM	2014	02/25/1931	14	0080N	0020W	007	NE, NW
C26724	PITTSBURG NO 1	YAVAPAI	A	LODE CLAIM	2014	08/01/1930	14	0080N	0020W	007	NW
C26725	PITTSBURG NO 2	YAVAPAI	A	LODE CLAIM	2014	08/01/1930	14	0080N	0020W	006	SW
C26727	PITTSBURG NO 2	YAVAPAI	A	LODE CLAIM	2014	08/01/1930	14	0080N	0020W	007	NE
	PITTSBURG NO 4	YAVAPAI	A	LODE CLAIM	2014	08/01/1930	14	0080N	0020W	006	SW
C26728	PITTSBURG NO 4	YAVAPAI	A	LODE CLAIM	2014	08/01/1930	14	0080N	0020W	007	NW
	PITTSBURG NO 5	YAVAPAI	A	LODE CLAIM	2014	08/01/1930	14	0080N	0020W	007	NE, NW
C26755	COLD WATER	YAVAPAI	A	LODE CLAIM	2014	02/25/1931	14	0080N	0020W	007	NW
C393658	REBEL	YAVAPAI	A	LODE CLAIM	2014	06/14/2008	14	0080N	0020W	007	NW
C393659	JIMMIE	YAVAPAI	A	LODE CLAIM	2014	06/14/2008	14	0080N	0020W	007	NW
C406839	DAN 1	YAVAPAI	A	LODE CLAIM	2014	03/30/2011	14	0080N	0020W	007	NW
C406840	DAN 2	YAVAPAI	A	LODE CLAIM	2014	03/30/2011	14	0080N	0020W	007	NW, SW

RECEIVED  
M AZ STATE OFFICE  
2014 AUG 25 A 11: 26  
PHOENIX, ARIZONA

RECEIVED  
M AZ STATE OFFICE  
2014 AUG 25 A 11: 26  
PHOENIX, ARIZONA

**United States Department of the Interior**  
**Bureau of Land Management**  
 LANDS/RECREATION & PLANNING  
 ONE N CENTRAL AVE  
 PHOENIX, AZ 85004 -2203  
 Phone: 602-417-9200

ENTERED  
 AUG 26 2014  
 BY: RAM

Receipt

No: 3110909

<b>Transaction #:</b> 3202594	
<b>Date of Transaction:</b> 08/25/2014	
CUSTOMER:	
SWALLOW MINING LLC PO BOX 2479 CAREFREE, AZ 85377-2479 US	

LINE #	QTY	DESCRIPTION	REMARKS	UNIT PRICE	TOTAL
1	1.00	LOCATABLE MINERALS / MINING CLAIMS-NOT NEW-UNADJUD, ONE AUTH NO. ONLY / MINING CLAIM MONEY RECEIVED <b>CASES: AMC26723/\$200.00</b>	2015 WAIV; 2014 POL+NOI (10)	- n/a -	200.00
<b>TOTAL:</b>					<b>\$200.00</b>

PAYMENT INFORMATION			
1	AMOUNT:	200.00	POSTMARKED: N/A
	TYPE:	CHECK	RECEIVED: 08/25/2014
	CHECK NO:	2592	
	NAME:	SWALLOW MINING LLC PO BOX 2479 CAREFREE AZ 85377-2479 US	

REMARKS

This receipt was generated by the automated BLM Collections and Billing System and is a paper representation of a portion of the official electronic record contained therein.

26723  
393658  
406837

**NOTICE OF INTENTION TO HOLD MINING CLAIMS/SITES**

When Recorded Return Document to:

Swallow Mining Co  
PO Box 2479  
Cave Creek, AZ 85377

RECEIVED  
AZ STATE OFFICE  
2014 AUG 25 A 11: 26  
PHOENIX, ARIZONA  
BLM  
Date  
Stamp

Check here if this is a change of address.

Telephone: \_\_\_\_\_

E-mail Address stewartau@MSN.COM

I (We) intend to hold the claim(s) and/or site(s) listed below for the calendar year 20\_\_\_, and I (We) have filed or will file a Notice of Intent to Hold in the county where the claim (s) is located.

Reason for filing a Notice of Intent to Hold instead of an assessment work filing (check one):

- Maintenance fee was paid to maintain claim(s) during this assessment year.
- Mill or tunnel sites.
- Claim(s) was located during the current assessment year.
- BLM has deferred assessment work (attach copy of decision granting deferment, or pending petition for deferment including date petition was filed.)

Line No.	AMC NUMBER	CLAIM/SITE NAME	COUNTY RECORDER DATA (If available)	TWP	RNG	SEC
1						
2		<i>See Attached</i>				
3						
4						
5						
6						
7						
8						
9						
10						

**ENTERED INTO COMPUTER**

*08/26/14 RAM*

NOTICE OF INTENTION TO HOLD MINING CLAIMS/SITES  
page 2

BLM  
Date  
Stamp

2014 AUG 25 A 11: 26  
PHOENIX, ARIZONA

RECEIVED  
MAR AZ STATE OFFICE

1. State of Arizona, County of Maricopa

2. I (Name) David Stewart

3. Reside at (Address) 7444 E Sidewinder, C

City Cave Free County MAR State AZ Zip 85377 being duly sworn, depose and say that I am a citizen of the United States, more than eighteen years of age, that all of the facts set forth in this notice, subject to the provisions and penalties of 18 U.S.C. 1001 pertaining to the filing of false, fictitious, or fraudulent statements with the United States, are true and correct according to the best of my knowledge, information and belief.

4. Owner's name and address (If not shown in Items 1-3 above).

5. Dated: 8-25-14 Signature: [Signature]

Bureau of Land Management  
Arizona State Office  
[www.az.blm.gov](http://www.az.blm.gov)

No. of Claims: 10 x \$10 = 100.  
Check No: 2592 Init. ESG  
Receipt No.: 3110909  
For BLM Use Only

Admin State: AZ

Geo State: AZ

**WALLOW MINING LLC**

PO BOX 2479

**NT-REL: CLAIMANT**

WAREFREE, AZ 85377-2479

**CUSTOMER ID: 2131762**

<u>Claim No</u>	<u>Claim Name/Number</u>	<u>County</u>	<u>D</u>	<u>Claim Type</u>	<u>Last A</u>	<u>Yr</u>	<u>Mc</u>	<u>Loc</u>	<u>Dt</u>	<u>Mr</u>	<u>Tw</u>	<u>Rng</u>	<u>Sec</u>	<u>Subdivision</u>
C26723	PITTSBURG NO 0	YAVAPAI	A	LODE CLAIM	2014	02/25/1931	14	0080N	0020W	007				NE,NW
C26724	PITTSBURG NO 1	YAVAPAI	A	LODE CLAIM	2014	08/01/1930	14	0080N	0020W	007				NW
C26725	PITTSBURG NO 2	YAVAPAI	A	LODE CLAIM	2014	08/01/1930	14	0080N	0020W	006				SW
C26727	PITTSBURG NO 2	YAVAPAI	A	LODE CLAIM	2014	08/01/1930	14	0080N	0020W	007				NE
C26727	PITTSBURG NO 4	YAVAPAI	A	LODE CLAIM	2014	08/01/1930	14	0080N	0020W	006				SW
C26727	PITTSBURG NO 4	YAVAPAI	A	LODE CLAIM	2014	08/01/1930	14	0080N	0020W	007				NW
C26728	PITTSBURG NO 5	YAVAPAI	A	LODE CLAIM	2014	08/01/1930	14	0080N	0020W	007				NE,NW
C26755	COLD WATER	YAVAPAI	A	LODE CLAIM	2014	02/25/1931	14	0080N	0020W	007				NW
C393658	REBEL	YAVAPAI	A	LODE CLAIM	2014	06/14/2008	14	0080N	0020W	007				NW
C393659	JIMMIE	YAVAPAI	A	LODE CLAIM	2014	06/14/2008	14	0080N	0020W	007				NW
C406839	DAN 1	YAVAPAI	A	LODE CLAIM	2014	03/30/2011	14	0080N	0020W	007				NW
C406840	DAN 2	YAVAPAI	A	LODE CLAIM	2014	03/30/2011	14	0080N	0020W	007				NW,SW

RECEIVED  
 M AZ STATE OFFICE  
 2014 AUG 25 A 11: 26  
 PHOENIX, ARIZONA

RECEIVED  
 M AZ STATE OFFICE  
 2014 AUG 25 A 11: 26  
 PHOENIX, ARIZONA



When Recorded Return Document to:

Swallow Mining LLC  
PO Box 2479  
Carefree, AZ 85377

Check here is this is a change of address.

Telephone: 480-227-0522

E-mail address: Stewartau@msn.com

*see attached  
Make this a part  
of the maintenance  
Fee Waiver.*

**AFFIDAVIT OF PERFORMANCE OF ANNUAL WORK**

1. State of Arizona, County of Maricopa ss:

2. I (Name) David Stewart

3. Reside at (Address) 7444 E. Silwinden

City Carefree County Maricopa

RECEIVED  
AZ STATE OFFICE  
2014 AUG 25 A 11:26  
PHOENIX, ARIZONA  
BLM  
Date  
Stamp

State AZ Zip 85377 being duly sworn, depose and say that I am a citizen of the United States, more than eighteen years of age, and that all of the facts set forth in this affidavit, subject to the provisions and penalties of 18 U.S.C. 1001 pertaining to the filing of false, fictitious, or fraudulent statements with the United States, are true and correct according to the best of my knowledge, information and belief.

4. Owner's name and address (If not shown in Items 1-3 above) \_\_\_\_\_

5. That I am personally acquainted with the mining claim(s). The work and improvements were made by and at the expense of the owner(s) of said claim(s). Said contiguous group of claims, listed on this document, are situated in the

Castle Creek (optional) Mining District; Yavapai County, Arizona.

Line No.	AMC NUMBER	CLAIM/SITE NAME	COUNTY RECORDER DATA (If available)	TWP	RNG	SEC
1	<del>26723</del>	Pittsburg No 0		8N	2W	7
2	26724	Pittsburg No 1		8N	2W	7
3	26725	Pittsburg No 2		8N	2W	6+7
4	26727	Pittsburg No 4		8N	2W	6+7
5	26728	Pittsburg No 5		8N	2W	7
6	26755	Cold Water		8N	2W	7

BLM  
Date  
Stamp

2014 AUG 25 A 11:26  
PHOENIX, ARIZONA

RECEIVED  
M AZ STATE OFFICE

7	393658	Rebel		8N	2W	7
8	393659	Jimmie		8N	2W	7
9	406839	Day 1		8N	2W	7
10	406840	Day 2		8N	2W	7

6. That between the dates starting at 12 o'clock noon on September 1, 20 13 and ending at 12 o'clock noon on September 1, 20 14 at least \$ 1000.00 dollars worth of work and improvements were done and performed upon said claim(s) or upon one or more of a contiguous group of claims for the benefit of all, wholly or partly outside of a contiguous group of claims for the benefit of all, not including the location work.

7. That the following persons were employed to perform the work and improvements described herein: \_\_\_\_\_  
David Stewart & Robert Loney

8. That the work and improvements performed were: reclamation, sampling  
road maintenance & repairs, shopping

9. Dated: 8-25-14 Signature: [Signature]

SUBSCRIBED AND SWORN TO before me, a Notary Public, this 25<sup>th</sup> day of AUGUST 20 14

By: DAVID Stewart  
Notary Public [Signature]  
My Commission Expires 11/19/2017

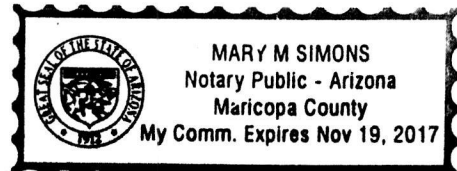

Bureau of Land Management  
Arizona State Office  
[www.az.blm.gov](http://www.az.blm.gov)

No. of Claims: 10 x \$10 = 100  
Check No.: 2592 Init. ESG  
Receipt No.: 3110909  
For BLM Use Only

**United States Department of the Interior**  
**Bureau of Land Management**  
 LANDS/RECREATION & PLANNING  
 ONE N CENTRAL AVE  
 PHOENIX, AZ 85004 -2203  
 Phone: 602-417-9200

Receipt

No: 3110909

<b>Transaction #:</b> 3202594	
<b>Date of Transaction:</b> 08/25/2014	
CUSTOMER:	
SWALLOW MINING LLC PO BOX 2479 CAREFREE, AZ 85377-2479 US	

LINE #	QTY	DESCRIPTION	REMARKS	UNIT PRICE	TOTAL
1	1.00	LOCATABLE MINERALS / MINING CLAIMS-NOT NEW-UNADJUD, ONE AUTH NO. ONLY / MINING CLAIM MONEY RECEIVED <b>CASES: AMC26723/\$200.00</b>	2015 WAIV; 2014 POL+NOI (10)	- n/a -	200.00
<b>TOTAL:</b>					<b>\$200.00</b>

PAYMENT INFORMATION			
1	AMOUNT:	200.00	POSTMARKED: N/A
	TYPE:	CHECK	RECEIVED: 08/25/2014
	CHECK NO:	2592	
	NAME:	SWALLOW MINING LLC PO BOX 2479 CAREFREE AZ 85377-2479 US	

REMARKS

This receipt was generated by the automated BLM Collections and Billing System and is a paper representation of a portion of the official electronic record contained therein.

26723  
393658  
406837

August 27, 2013

Arizona State Office  
Lands and Mineral Operations  
Bureau of Land Management  
1 North Central Ave Ste 800  
Phoenix, AZ 85004-4427

NO. OF CLAIMS 28  
AMOUNT 3920  
RECEIPT NO. 2867526  
INIT. SL

**\*\* BLM-ASO\*\***

Dear Sir or Madam:

Please accept the payment of \$3,920 to cover the 2014 rental payments on 28 lode claims; lead file #'s AMC 26723, AMC 393658 and AMC 406837 in Yavapai County, Arizona as listed on the attached Exhibit "A".

Payment for this rental fee is being made by the owner of the claims whose name and address is as follows:

Swallow Mining LLC  
PO Box 2479  
Carefree, AZ 85377  
Phone: 480-227-0522  
Fax: 480-443-4898

Your assistance in processing these rental payments is appreciated.

Sincerely,



David Stewart

Enclosure:  
Exhibit "A"

RECEIVED  
BLM AZ STATE OFFICE  
2013 AUG 28 P 12:18  
PHOENIX, ARIZONA

ENTERED  
SEP - 6 2013  
BY: RE

H 10

DEPARTMENT OF THE INTERIOR  
BUREAU OF LAND MANAGEMENT  
MINING CLAIMS  
Customer Information - WITH Serial No. and Claim Name

**ACTIVE CLAIMS**

Run Date: 08/20/2013 10:37 AM

**Admin State: AZ**  
**Geo State: AZ**

**SWALLOW MINING LLC**  
PO BOX 2479  
CAREFREE, AZ 85377-2479

**CUSTOMER ID: 2131762**

<u>Serial No.</u>	<u>Claim Name/Number</u>	<u>Lead Serial No.</u>	<u>Disposition</u>
AMC26723	PITTSBURG NO 0	AMC26723	ACTIVE
AMC26724	PITTSBURG NO 1	AMC26723	ACTIVE
AMC26725	PITTSBURG NO 2	AMC26723	ACTIVE
AMC26726	PITTSBURG NO 3	AMC26723	ACTIVE
AMC26727	PITTSBURG NO 4	AMC26723	ACTIVE
AMC26728	PITTSBURG NO 5	AMC26723	ACTIVE
AMC26729	PITTSBURG NO 6	AMC26723	ACTIVE
AMC26736	PITTSBURG NO 17	AMC26723	ACTIVE
AMC26739	PITTSBURG NO 5 S EXT	AMC26723	ACTIVE
AMC26740	EAST PITTSBURG NO 5	AMC26723	ACTIVE
AMC26750	LULU BELLE #9	AMC26723	ACTIVE
AMC26755	COLD WATER	AMC26723	ACTIVE
AMC393658	REBEL	AMC393658	ACTIVE
AMC393659	JIMMIE	AMC393658	ACTIVE
AMC393660	SWALLOW EAST EXTENSI	AMC393658	ACTIVE
AMC393661	SWALLOWEXTENSION NE	AMC393658	ACTIVE
AMC393662	PITTSBURG NO 7	AMC393658	ACTIVE
AMC393663	PITTSBURG NO 10	AMC393658	ACTIVE
AMC393664	LULU BELLE	AMC393658	ACTIVE
AMC393665	LULU BELLE NO 3	AMC393658	ACTIVE
AMC393666	LULU BELLE NO 15	AMC393658	ACTIVE
AMC393667	LULU BELLE NO 10	AMC393658	ACTIVE
AMC406837	JIM 1	AMC406837	ACTIVE
AMC406838	JIM 2	AMC406837	ACTIVE
AMC406839	DAN 1	AMC406837	ACTIVE
AMC406840	DAN 2	AMC406837	ACTIVE
AMC406841	DAN 3	AMC406837	ACTIVE
AMC406842	DAN 4	AMC406837	ACTIVE

Number of ACTIVE cases: 28

RECEIVED  
 2013 AUG 28 10:12:18  
 FEDERAL BUREAU OF SURVEY  
 CAREFREE, ARIZONA

NO WARRANTY IS MADE BY BLM  
FOR USE OF THE DATA FOR  
PURPOSES NOT INTENDED BY BLM

**United States Department of the Interior  
Bureau of Land Management  
LANDS/RECREATION & PLANNING  
ONE N CENTRAL AVE  
PHOENIX, AZ 85004 -2203  
Phone: 602-417-9200**

Receipt

No: 2867526

<b>Transaction #:</b> 2953461	
<b>Date of Transaction:</b> 08/28/2013	
CUSTOMER:	
SWALLOW MINING LLC PO BOX 2479 CAREFREE, AZ 85377-2479 US	

LINE #	QTY	DESCRIPTION	REMARKS	UNIT PRICE	TOTAL
1	1.00	LOCATABLE MINERALS / MINING CLAIMS- NOT NEW-UNADJUD, ONE AUTH NO. ONLY / MINING CLAIM MONEY RECEIVED <b>CASES: AMC26723/\$3920.00</b>	MAINT (28) 2014	- n/a -	3920.00
<b>TOTAL:</b>					<b>\$3,920.00</b>

PAYMENT INFORMATION			
1	AMOUNT:	3920.00	POSTMARKED: N/A
	TYPE:	CHECK	RECEIVED: 08/28/2013
	CHECK NO:	9045508381	
	NAME:	SWALLOW MINING LLC PO BOX 2479 CAREFREE AZ 85377-2479 US	

REMARKS

This receipt was generated by the automated BLM Collections and Billing System and is a paper representation of a portion of the official electronic record contained therein.

Amc 26723

393658

406837

**MAINTENANCE FEE PAYMENT**

Claimant Name: Swallow Mining LLC  
 Address: PO Box 2479  
 City: Cave Creek State: AZ Zip: 85377  
 Telephone: 480-227-0522  
 E-mail address: \_\_\_\_\_  
 Signature: \_\_\_\_\_

Check here if this is a change of address.

RECEIVED  
 BLM AZ STATE OFFICE  
 PHOENIX, ARIZONA  
 2012 AUG 29 P 1:50  
 BLM  
 Date  
 Stamp

LINE NO.	AMC NUMBER	CLAIM/SITE NAME	COUNTY RECORDER DATA (If available)	TWP	RNG	SEC
1						
2		<i>See if Attached.</i>				
3						
4						
5						
6						
7						
8						
9						
10						

List additional claims on Form MCF114.

**Bureau of Land Management**  
**Arizona State Office**  
[www.blm.gov/az/](http://www.blm.gov/az/)

No. of Claims: 28 x \$140 = 3920.  
 Check No: CC Init. SC  
 Receipt No.: 2644258  
 For BLM Use Only

Form: MCF112  
 Revised July 2009

This form is available from the **Arizona Department of Mines and Mineral Resources** and may be reproduced.

ENTERED INTO COMPUTER  
 9/10/12 AT

DEPARTMENT OF THE INTERIOR  
BUREAU OF LAND MANAGEMENT  
MINING CLAIMS  
Customer Information - WITH Serial No. and Claim Name

ACTIVE CLAIMS

Run Date: 08/27/2012 10:49 PM

Page 1 of 1

Admin State: AZ  
Geo State: AZ

SWALLOW MINING LLC  
PO BOX 2479  
CAREFREE, AZ 85377-2479

CUSTOMER ID: 2131762

<u>Serial No.</u>	<u>Claim Name/Number</u>	<u>Lead Serial No.</u>	<u>Disposition</u>
AMC26723	PITTSBURG NO 0	AMC26723	ACTIVE
AMC26724	PITTSBURG NO 1	AMC26723	ACTIVE
AMC26725	PITTSBURG NO 2	AMC26723	ACTIVE
AMC26726	PITTSBURG NO 3	AMC26723	ACTIVE
AMC26727	PITTSBURG NO 4	AMC26723	ACTIVE
AMC26728	PITTSBURG NO 5	AMC26723	ACTIVE
AMC26729	PITTSBURG NO 6	AMC26723	ACTIVE
AMC26736	PITTSBURG NO 17	AMC26723	ACTIVE
AMC26739	PITTSBURG NO 5 S EXT	AMC26723	ACTIVE
AMC26740	EAST PITTSBURG NO 5	AMC26723	ACTIVE
AMC26750	LULU BELLE #9	AMC26723	ACTIVE
AMC26755	COLD WATER	AMC26723	ACTIVE
AMC393658	REBEL	AMC393658	ACTIVE
AMC393659	JIMMIE	AMC393658	ACTIVE
AMC393660	SWALLOW EAST EXTENSI	AMC393658	ACTIVE
AMC393661	SWALLOWEXTENSION NE	AMC393658	ACTIVE
AMC393662	PITTSBURG NO 7	AMC393658	ACTIVE
AMC393663	PITTSBURG NO 10	AMC393658	ACTIVE
AMC393664	LULU BELLE	AMC393658	ACTIVE
AMC393665	LULU BELLE NO 3	AMC393658	ACTIVE
AMC393666	LULU BELLE NO 15	AMC393658	ACTIVE
AMC393667	LULU BELLE NO 10	AMC393658	ACTIVE
AMC406837	JIM 1	AMC406837	ACTIVE
AMC406838	JIM 2	AMC406837	ACTIVE
AMC406839	DAN 1	AMC406837	ACTIVE
AMC406840	DAN 2	AMC406837	ACTIVE
AMC406841	DAN 3	AMC406837	ACTIVE
AMC406842	DAN 4	AMC406837	ACTIVE

Number of ACTIVE cases: 28

RECEIVED  
BLM-AZ STATE OFFICE  
2012 AUG 29 P 1:50  
PHOENIX, ARIZONA

NO WARRANTY IS MADE BY BLM  
FOR USE OF THE DATA FOR  
PURPOSES NOT INTENDED BY BLM



**United States Department of the Interior**  
**Bureau of Land Management**  
 LANDS/RECREATION & PLANNING  
 ONE N CENTRAL AVE  
 PHOENIX, AZ 85004 -2203  
 Phone: 602-417-9200

Receipt

No: 2644258

<b>Transaction #:</b> 2724996	<b>ENTERED INTO COMPUTER</b>
<b>Date of Transaction:</b> 08/29/2012	
CUSTOMER:	
SWALLOW MINING LLC PO BOX 2479 CAREFREE, AZ 85377-2479 US	

*Lead #5 (PB)*  
*Amc 26723 Amc 393658 Amc 406837*

LINE #	QTY	DESCRIPTION	REMARKS	UNIT PRICE	TOTAL
1	1.00	LOCATABLE MINERALS / MINING CLAIMS-NOT NEW-UNADJUD, ONE AUTH NO. ONLY / MINING CLAIM MONEY RECEIVED <b>CASES: AMC26723/\$3920.00</b>	MAINT (28) 2013	- n/a -	3920.00
<b>TOTAL:</b>					<b>\$3,920.00</b>

PAYMENT INFORMATION			
<b>NOTE:</b> Items will appear on credit card statement as "Bureau of Land Mgmt CO".			
1	AMOUNT:	1960.00	POSTMARKED: N/A
	TYPE:	CREDIT CARD	RECEIVED: 08/29/2012
	NAME:	STEWART, DAVID PO BOX 5918 SCOTTSDALE AZ 85621 US	
	CARD NO:	XXXXXXXXXXXX2009	AUTH CODE: 166772
	NAME ON CARD:	DAVID STEWART SUCCESS IN ACTION	
	EXPIRES:	01/2014	
	SIGNATURE:		
2	AMOUNT:	1960.00	POSTMARKED: N/A
	TYPE:	CREDIT CARD	RECEIVED: 08/29/2012
	NAME:	STEWART, DAVID PO BOX 2479 CAREFREE AZ 85377 US	
	CARD NO:	XXXXXXXXXXXX2472	AUTH CODE: 07269G
	NAME ON CARD:	DAVI STEWART SUCCESS IN ACTION	
	EXPIRES:	08/2014	
	SIGNATURE:		

AMC 26723

AMC 393658

August 19, 2011

Arizona State Office  
Lands and Mineral Operations  
Bureau of Land Management  
1 North Central Ave Ste 800  
Phoenix, AZ 85004-4427

Dear Sir or Madam:

Please accept the payment of \$3,920 to cover the 2012 rental payments on 28 lode claims; lead file #'s AMC26723 and AMC393658 in Yavapai County, Arizona as listed on the attached Exhibit "A".

Payment for this rental fee is being made by the owner of the claims whose name and address is as follows:

Swallow Mining LLC  
PO Box 2479  
Carefree, AZ 85377  
Phone: 480-443-4300  
Fax: 480-443-4898

Your assistance in processing these rental payments is appreciated.

Sincerely,



David Stewart

Enclosure:  
Exhibit "A"

RECEIVED  
LANDS AND MINERAL OPERATIONS  
PHOENIX, ARIZONA  
2011 AUG 19 P 3:05

ENTERED  
AUG 31 2011

Swallow Mining LLC  
Phone (480) 227-0522

P.O. Box 2479  
E-Mail [stewartau@msn.com](mailto:stewartau@msn.com)

Carefree, Arizona 85377  
Fax (480) 443-4898

"A"

DEPARTMENT OF THE INTERIOR  
BUREAU OF LAND MANAGEMENT  
MINING CLAIMS  
Customer Information - WITH Serial No. and Claim Name

**ACTIVE CLAIMS**

Run Date: 08/19/2011 11:00 AM

Page 1 of 1

Admin State: AZ  
Geo State: AZ

SWALLOW MINING LLC  
PO BOX 2479  
CAREFREE, AZ 85377-2479

CUSTOMER ID: 2131762

<u>Serial No.</u>	<u>Claim Name/Number</u>	<u>Lead Serial No.</u>	<u>Disposition</u>
AMC26723	PITTSBURG NO 0	AMC26723	ACTIVE
AMC26724	PITTSBURG NO 1	AMC26723	ACTIVE
AMC26725	PITTSBURG NO 2	AMC26723	ACTIVE
AMC26726	PITTSBURG NO 3	AMC26723	ACTIVE
AMC26727	PITTSBURG NO 4	AMC26723	ACTIVE
AMC26728	PITTSBURG NO 5	AMC26723	ACTIVE
AMC26729	PITTSBURG NO 6	AMC26723	ACTIVE
AMC26736	PITTSBURG NO 17	AMC26723	ACTIVE
AMC26739	PITTSBURG NO 5 S EXT	AMC26723	ACTIVE
AMC26740	EAST PITTSBURG NO 5	AMC26723	ACTIVE
AMC26750	LULU BELLE #9	AMC26723	ACTIVE
AMC26755	COLD WATER	AMC26723	ACTIVE
AMC393658	REBEL	AMC393658	ACTIVE
AMC393659	JIMMIE	AMC393658	ACTIVE
AMC393660	SWALLOW EAST EXTENSI	AMC393658	ACTIVE
AMC393661	SWALLOWEXTENSION NE	AMC393658	ACTIVE
AMC393662	PITTSBURG NO 7	AMC393658	ACTIVE
AMC393663	PITTSBURG NO 10	AMC393658	ACTIVE
AMC393664	LULU BELLE	AMC393658	ACTIVE
AMC393665	LULU BELLE NO 3	AMC393658	ACTIVE
AMC393666	LULU BELLE NO 15	AMC393658	ACTIVE
AMC393667	LULU BELLE NO 10	AMC393658	ACTIVE
AMC406837	JIM 1	AMC406837	ACTIVE
AMC406838	JIM 2	AMC406837	ACTIVE
AMC406839	DAN 1	AMC406837	ACTIVE
AMC406840	DAN 2	AMC406837	ACTIVE
AMC406841	DAN 3	AMC406837	ACTIVE
AMC406842	DAN 4	AMC406837	ACTIVE

Number of ACTIVE cases: 28

RECEIVED  
BLM OFFICE  
2011 AUG 19 P 3:05  
TUCSON, ARIZONA

NO WARRANTY IS MADE BY BLM  
FOR USE OF THE DATA FOR  
PURPOSES NOT INTENDED BY BLM

28/50

**United States Department of the Interior**  
**Bureau of Land Management**  
 LANDS/RECREATION & PLANNING  
 ONE N CENTRAL AVE  
 PHOENIX, AZ 85004 -2203  
 Phone: 602-417-9200

Receipt

No: 2410224

<b>Transaction #:</b> 2485552	
<b>Date of Transaction:</b> 08/19/2011	
CUSTOMER:	
SWALLOW MINING LLC PO BOX 2479 CAREFREE, AZ 85377-2479 US	

LINE #	QTY	DESCRIPTION	REMARKS	UNIT PRICE	TOTAL
1	1.00	LOCATABLE MINERALS / MINING CLAIMS-NOT NEW-UNADJUD, ONE AUTH NO. ONLY / MINING CLAIM MONEY RECEIVED CASES: AMC26723/\$3920.00	MAINT (28) 2012	- n/a -	3920.00
<b>TOTAL:</b>					<b>\$3,920.00</b>

PAYMENT INFORMATION					
NOTE: Items will appear on credit card statement as "Bureau of Land Mgmt CO".					
1	AMOUNT:	3920.00	POSTMARKED:	N/A	
	TYPE:	CREDIT CARD	RECEIVED:	08/19/2011	
	NAME:	SWALLOW MINING LLC PO BOX 2479 CAREFREE AZ 85377-2479 US			
	CARD NO:	XXXXXXXXXXXX1003	AUTH CODE:	186485	
	NAME ON CARD:	DAVID STEWART SUCCESS IN ACTGION			
	EXPIRES:	06/2014			
	SIGNATURE:				

REMARKS

This receipt was generated by the automated BLM Collections and Billing System and is a paper representation of a portion of the official electronic record contained therein.

AMC 26723

393658

August 26, 2010

Arizona State Office  
Lands and Mineral Operations  
Bureau of Land Management  
1 North Central Ave Ste 800  
Phoenix, AZ 85004-4427

Dear Sir or Madam:

Please accept the payment of \$3,080 to cover the 2011 rental payments on 22 lode claims; lead file #'s AMC26723 and AMC393658 in Yavapai County, Arizona as listed on the attached Exhibit "A".

Payment for this rental fee is being made by the owner of the claims whose name and address is as follows:

Swallow Mining LLC  
PO Box 2479  
Carefree, AZ 85377  
Phone: 480-443-4300  
Fax: 480-443-4898

Your assistance in processing these rental payments is appreciated.

Sincerely,

  
David Stewart

Enclosure:  
Exhibit "A"

RECEIVED  
BLM AZ STATE OFFICE  
2010 AUG 26 P 3:43  
PHOENIX, ARIZONA

NO. OF CLAIMS 22  
AMOUNT 3080.00  
RECEIPT NO. 2201871  
INIT. ETG

\*\* BLM-ASO\*\*

Swallow Mining LLC  
Phone (480) 443-4300

P.O. Box 2479  
E-Mail [stewartau@msn.com](mailto:stewartau@msn.com)

Carefree, Arizona 85377  
Fax (480) 443-4898

DEPARTMENT OF THE INTERIOR  
BUREAU OF LAND MANAGEMENT  
MINING CLAIMS

Exhibit A

Customer Information - WITH Serial No. and Claim Name

ACTIVE CLAIMS

Run Date: 08/26/2010 11:36 AM

Page 1 of 1

Admin State: AZ  
Geo State: AZ

SWALLOW MINING, LLC  
BOX 2479  
CAREFREE, AZ 85377

CUSTOMER ID: 2131762

<u>Serial No.</u>	<u>Claim Name/Number</u>	<u>Lead Serial No.</u>	<u>Disposition</u>
AMC26723 ✓	PITTSBURG NO 0	AMC26723	ACTIVE
AMC26724 ✓	PITTSBURG NO 1	AMC26723	ACTIVE
AMC26725 ✓	PITTSBURG NO 2	AMC26723	ACTIVE
AMC26726 ✓	PITTSBURG NO 3	AMC26723	ACTIVE
AMC26727 ✓	PITTSBURG NO 4	AMC26723	ACTIVE
AMC26728 ✓	PITTSBURG NO 5	AMC26723	ACTIVE
AMC26729 ✓	PITTSBURG NO 6	AMC26723	ACTIVE
AMC26736 ✓	PITTSBURG NO 17	AMC26723	ACTIVE
AMC26739,	PITTSBURG NO 5 S EXT	AMC26723	ACTIVE
AMC25740	EAST PITTSBURG NO 5	AMC26723	ACTIVE
AMC25750	LULU BELLE #9	AMC26723	ACTIVE
AMC25755	COLD WATER	AMC26723	ACTIVE
AMC393658	REBEL	AMC393658	ACTIVE
AMC393659	JIMMIE	AMC393658	ACTIVE
AMC393660	SWALLOW EAST EXTENSI	AMC393658	ACTIVE
AMC393661	SWALLOWEXTENSION NE	AMC393658	ACTIVE
AMC393662	PITTSBURG NO 7	AMC393658	ACTIVE
AMC393663	PITTSBURG NO 10	AMC393658	ACTIVE
AMC393664	LULU BELLE	AMC393658	ACTIVE
AMC393665	LULU BELLE NO 3	AMC393658	ACTIVE
AMC393666	LULU BELLE NO 15	AMC393658	ACTIVE
AMC393667	LULU BELLE NO 10	AMC393658	ACTIVE

Number of ACTIVE cases: 22

ENTERED INTO COMPUTER

SEP 15 2010

PHOENIX, ARIZONA

2010 AUG 26 P 3:43

RECEIVED  
BLM AZ STATE OFFICE

NO WARRANTY IS MADE BY BLM  
FOR USE OF THE DATA FOR  
PURPOSES NOT INTENDED BY BLM

**United States Department of the Interior**  
**Bureau of Land Management**  
 LANDS/RECREATION & PLANNING  
 ONE N CENTRAL AVE  
 PHOENIX, AZ 85004 -2203  
 Phone:

Receipt

No: 2201871

<b>Transaction #:</b> 2271803		<b>ENTERED INTO COMPUTER</b> <i>SEP 15 2010</i>
<b>Date of Transaction:</b> 08/26/2010		
<b>CUSTOMER:</b>	SWALLOW MINING LLC PO BOX 2479 CAREFREE, AZ 85377-2479 US	

LINE #	QTY	DESCRIPTION	REMARKS	UNIT PRICE	TOTAL
1	1.00	LOCATABLE MINERALS / MINING CLAIMS- NOT NEW-UNADJUD, ONE AUTH NO. ONLY / MINING CLAIM MONEY RECEIVED <b>CASES: AMC26723/\$3080.00</b>	2011 (22)	- n/a -	3080.00 ✓
<b>TOTAL:</b>					<b>\$3,080.00</b>

PAYMENT INFORMATION			
NOTE: Items will appear on credit card statement as "Bureau of Land Mgmt CO".			
1	<b>AMOUNT:</b>	3080.00	<b>POSTMARKED:</b> N/A
	<b>TYPE:</b>	CREDIT CARD	<b>RECEIVED:</b> 08/26/2010
	<b>NAME:</b>	SWALLOW MINING LLC PO BOX 2479 CAREFREE AZ 85377-2479 US	
	<b>CARD NO:</b>	XXXXXXXXXXXX1315	<b>AUTH CODE:</b> 70490B
	<b>NAME ON CARD:</b>	LINDA STEWART	
	<b>EXPIRES:</b>	04/2012	
	<b>SIGNATURE:</b>		

REMARKS

This receipt was generated by the automated BLM Collections and Billing System and is a paper representation of a portion of the official electronic record contained therein.

DEPARTMENT OF THE INTERIOR  
BUREAU OF LAND MANAGEMENT  
MINING CLAIMS  
Customer Information - WITH Legal Description

AMC 26723  
393658



Run Date: 08/25/2009 11:06 AM

Fax to: 602-417-9556

ACTIVE CLAIMS

Admin State: AZ  
Geo State: AZ

Please renew these claims for 2010  
For Renewal call David Stewart 480-227-0522  
INT-REL: CLAIMANT CUSTOMER ID: 2131762

SWALLOW MINING, LLC  
BOX 2479  
CAREFREE, AZ 85377

4

1

Aug 25 09 01:50P

Serial No	Claim Name/Number	County	D	Claim Type	Last		Mr	Twn	Rng	Sec	Subdiv
					A Yr	Mc Loc Dt					
AMC26723	PITTSBURG NO 0	YAVAPAI	A	LODE CLAIM	2009	02/25/1931	14	0080N	0020W	007	NE NW
AMC26724	PITTSBURG NO 1	YAVAPAI	A	LODE CLAIM	2009	08/01/1930	14	0080N	0020W	007	NW
AMC26725	PITTSBURG NO 2	YAVAPAI	A	LODE CLAIM	2009	08/01/1930	14	0080N	0020W	006	SW
AMC26726	PITTSBURG NO 3	YAVAPAI	A	LODE CLAIM	2009	08/01/1930	14	0080N	0020W	007	NE
AMC26727	PITTSBURG NO 4	YAVAPAI	A	LODE CLAIM	2009	03/01/1931	14	0080N	0020W	006	SW
AMC26728	PITTSBURG NO 4	YAVAPAI	A	LODE CLAIM	2009	03/01/1931	14	0080N	0030W	001	SE
AMC26729	PITTSBURG NO 5	YAVAPAI	A	LODE CLAIM	2009	08/01/1930	14	0080N	0020W	006	SW
AMC26730	PITTSBURG NO 5	YAVAPAI	A	LODE CLAIM	2009	08/01/1930	14	0080N	0020W	007	NE NW
AMC26731	PITTSBURG NO 6	YAVAPAI	A	LODE CLAIM	2009	03/01/1931	14	0080N	0020W	006	SW
AMC26732	PITTSBURG NO 6	YAVAPAI	A	LODE CLAIM	2009	03/01/1931	14	0080N	0020W	007	NW
AMC26733	PITTSBURG NO 17	YAVAPAI	A	LODE CLAIM	2009	06/23/1978	14	0080N	0020W	006	SW
AMC26734	PITTSBURG NO 17	YAVAPAI	A	LODE CLAIM	2009	06/23/1978	14	0080N	0020W	007	NW
AMC26735	PITTSBURG NO 17	YAVAPAI	A	LODE CLAIM	2009	06/23/1978	14	0080N	0030W	001	SE
AMC26739	PITTSBURG NO 5 S EXT	YAVAPAI	A	LODE CLAIM	2009	02/26/1931	14	0080N	0020W	007	NE NW
AMC26740	EAST PITTSBURG NO 5	YAVAPAI	A	LODE CLAIM	2009	02/26/1931	14	0080N	0020W	007	NE NW
AMC26750	LULU BELLE #9	YAVAPAI	A	LODE CLAIM	2009	06/05/1956	14	0080N	0020W	007	NE
AMC26755	COLD WATER	YAVAPAI	A	LODE CLAIM	2009	02/25/1931	14	0080N	0020W	007	NW
AMC393658	REBEL	YAVAPAI	A	LODE CLAIM	2009	06/14/2008	14	0080N	0020W	007	NW
AMC393659	REBEL	YAVAPAI	A	LODE CLAIM	2009	06/14/2008	14	0080N	0030W	012	NE
AMC393659	JIMMIE	YAVAPAI	A	LODE CLAIM	2009	06/14/2008	14	0080N	0020W	007	NW

2009 AUG 26 A 9:33

RECEIVED OFFICE

NO WARRANTY IS MADE BY BLM  
FOR USE OF THE DATA FOR  
PURPOSES NOT INTENDED BY BLM

14/50

Total 22/50



DEPARTMENT OF THE INTERIOR  
 BUREAU OF LAND MANAGEMENT  
 MINING CLAIMS  
 Customer Information - WITH Legal Description

ACTIVE CLAIMS

Run Date: 08/25/2009 11:06 AM

<u>Serial No</u>	<u>Claim Name/Number</u>	<u>County</u>	<u>D</u>	<u>Claim Type</u>	<u>Last A Yr</u>	<u>Mo</u>	<u>Loc</u>	<u>Dt</u>	<u>Mr</u>	<u>Twn</u>	<u>Rng</u>	<u>Sec</u>	<u>Subdiv</u>
AMC393660	SWALLOW EAST EXTENSI	YAVAPAI	A	LODE CLAIM	2009	06	14	2008	14	0080N	0020W	006	SW
AMC393661	SWALLOWEXTENSION NE	YAVAPAI	A	LODE CLAIM	2009	06	14	2008	14	0080N	0020W	006	SW
AMC393662	PITTSBURG NO 7	YAVAPAI	A	LODE CLAIM	2009	06	14	2008	14	0080N	0020W	006	SW SE
AMC393663	PITTSBURG NO 10	YAVAPAI	A	LODE CLAIM	2009	06	15	2008	14	0080N	0020W	006	SW SE
AMC393664	LULU BELLE	YAVAPAI	A	LODE CLAIM	2009	06	15	2008	14	0080N	0020W	006	SE
AMC393665	LULU BELLE	YAVAPAI	A	LODE CLAIM	2009	06	15	2008	14	0080N	0020W	007	NE
AMC393666	LULU BELLE NO 3	YAVAPAI	A	LODE CLAIM	2009	06	15	2008	14	0080N	0020W	006	SE
AMC393666	LULU BELLE NO 3	YAVAPAI	A	LODE CLAIM	2009	06	15	2008	14	0080N	0020W	007	NE
AMC393667	LULU BELLE NO 15	YAVAPAI	A	LODE CLAIM	2009	06	15	2008	14	0080N	0020W	007	NE
AMC393667	LULU BELLE NO 10	YAVAPAI	A	LODE CLAIM	2009	06	15	2008	14	0080N	0020W	007	NE

PHOENIX, ARIZONA

2009 AUG 26 A 9:33

RECEIVED  
 BLM AZ STATE OFFICE

8/26

NO WARRANTY IS MADE BY BLM  
 FOR USE OF THE DATA FOR  
 PURPOSES NOT INTENDED BY BLM

**United States Department of the Interior**

**Bureau of Land Management**

BUSINESS & SUPPORT SVCS DIV

ONE N CENTRAL AVE SUITE 800

PHOENIX, AZ 85004 -4427

Phone: (602) 417-9200

Receipt

No:

1995841

<b>Transaction #:</b> 2060152	
<b>Date of Transaction:</b> 09/03/2009	
<b>CUSTOMER:</b>	SWALLOW MINING LLC PO BOX 2479 CAREFREE, AZ 85377-2479 US

LINE #	QTY	DESCRIPTION	REMARKS	UNIT PRICE	TOTAL
1	1.00	LOCATABLE MINERALS / MINING CLAIMS-NOT NEW-UNADJUD, ONE AUTH NO. ONLY / MINING CLAIM MONEY RECEIVED <b>CASES: AMC26723/\$3080.00</b>	MAINT (22) 2010	- n/a -	3080.00
<b>TOTAL:</b>					<b>\$3,080.00</b>

**PAYMENT INFORMATION**

NOTE: Items will appear on credit card statement as "Bureau of Land Mgmt CO".

1	<b>AMOUNT:</b>	3080.00	<b>POSTMARKED:</b>	N/A
	<b>TYPE:</b>	CREDIT CARD	<b>RECEIVED:</b>	09/03/2009
	<b>NAME:</b>	SWALLOW MINING LLC PO BOX 2479 CAREFREE AZ 85377-2479 US		
	<b>CARD NO:</b>	XXXXXXXXXXXX1863	<b>AUTH CODE:</b>	003245
	<b>NAME ON CARD:</b>	DAVID STEWART		
	<b>EXPIRES:</b>	02/2012		
	<b>SIGNATURE:</b>			

**REMARKS**

This receipt was generated by the automated BLM Collections and Billing System and is a paper representation of a portion of the official electronic record contained therein.

AME 26723

393658

August 22, 2008

Lands and Mineral Operation  
Bureau of Land Management  
One North Central  
Phoenix, AZ 85004

Please accept the payment of \$2,700.00 to cover the 2009 rental payments on 22 lode claims in Yavapai County, AZ as listed on the attached Exhibit "A".

Payment for this rental fee is being made by the owner of the claims whose name and address is as follows:

Swallow Mining LLC  
PO Box 2479  
Carefree, AZ 85377  
Phone 480-443-4300

Your assistance in processing these rental payments is appreciated.

Best regards,



David Stewart  
Swallow Mining LLC  
PO Box 2479  
Carefree, AZ 85377

Email [stewartau@msn.com](mailto:stewartau@msn.com)  
Phone 480-443-4300  
Direct 480-227-0522  
Fax 480-488-4314

Enclosure: Exhibit "A"

PHOENIX, ARIZONA

2008 AUG 26 A 9:17

RECEIVED  
BLM AZ STATE OFFICE

Swallow Mining L.L.C. PO Box 2479 Carefree, Arizona 85377  
Phone (480) 443-4300 and (480) 227-0522 Fax (480) 488-4314

ENTERED INTO COMPUTER  
9/14/08 RB

DEPARTMENT OF THE INTERIOR  
 BUREAU OF LAND MANAGEMENT  
 MINING CLAIMS  
 Customer Information - WITH Legal Description

Exhibit "A"

Aug 26 08 09:02a

ACTIVE CLAIMS

Run Date: 08/19/2008 05:18 PM

Page 1 of 2

Admin State: AZ

Geo State: AZ

SWALLOW MINING, LLC  
 BOX 2479

INT-REL: CLAIMANT

CUSTOMER ID: 2131762

CAREFREE, AZ 85377

Serial No	Claim Name/Number	County	D	Claim Type	Last		Mr	Twp	Rng	Sec	Subdivision
					A Yr	Mo Loc Dt					
AMC26723	PITTSBURG NO 0	YAVAPAI	A	LODE CLAIM	2008	02/25/1931	14	0080N	0020W	007	NE NW
AMC26724	PITTSBURG NO 1	YAVAPAI	A	LODE CLAIM	2008	08/01/1930	14	0080N	0020W	007	NW
AMC26725	PITTSBURG NO 2	YAVAPAI	A	LODE CLAIM	2008	08/01/1930	14	0080N	0020W	006	SW
	PITTSBURG NO 2	YAVAPAI	A	LODE CLAIM	2008	08/01/1930	14	0080N	0020W	007	NE
AMC26726	PITTSBURG NO 3	YAVAPAI	A	LODE CLAIM	2008	03/01/1931	14	0080N	0020W	006	SW
	PITTSBURG NO 3	YAVAPAI	A	LODE CLAIM	2008	03/01/1931	14	0080N	0030W	001	SE
AMC26727	PITTSBURG NO 4	YAVAPAI	A	LODE CLAIM	2008	08/01/1930	14	0080N	0020W	006	SW
	PITTSBURG NO 4	YAVAPAI	A	LODE CLAIM	2008	08/01/1930	14	0080N	0020W	007	NW
AMC26728	PITTSBURG NO 5	YAVAPAI	A	LODE CLAIM	2008	08/01/1930	14	0080N	0020W	007	NE NW
AMC26729	PITTSBURG NO 6	YAVAPAI	A	LODE CLAIM	2008	03/01/1931	14	0080N	0020W	006	SW
	PITTSBURG NO 6	YAVAPAI	A	LODE CLAIM	2008	03/01/1931	14	0080N	0020W	007	NW
AMC26736	PITTSBURG NO 17	YAVAPAI	A	LODE CLAIM	2008	06/23/1978	14	0080N	0020W	006	SW
	PITTSBURG NO 17	YAVAPAI	A	LODE CLAIM	2008	06/23/1978	14	0080N	0020W	007	NW
	PITTSBURG NO 17	YAVAPAI	A	LODE CLAIM	2008	06/23/1978	14	0080N	0030W	001	SE
AMC26739	PITTSBURG NO 5 S EXT	YAVAPAI	A	LODE CLAIM	2008	02/26/1931	14	0080N	0020W	007	NE NW
AMC26740	EAST PITTSBURG NO 5	YAVAPAI	A	LODE CLAIM	2008	02/26/1931	14	0080N	0020W	007	NE NW
AMC26750	LULU BELLE #9	YAVAPAI	A	LODE CLAIM	2008	06/05/1956	14	0080N	0020W	007	NE NW
AMC26755	COLD WATER	YAVAPAI	A	LODE CLAIM	2008	02/25/1931	14	0080N	0020W	007	NE NW

RECEIVED  
 BLM AZ STATE OFFICE  
 2008 AUG 26 A 9:18  
 PHOENIX, ARIZONA

NO WARRANTY IS MADE BY BLM  
 FOR USE OF THE DATA FOR  
 PURPOSES NOT INTENDED BY BLM

480-4 4314

P. 2

DEPARTMENT OF THE INTERIOR  
BUREAU OF LAND MANAGEMENT  
MINING CLAIMS  
Customer Information - WITH Legal Description

ACTIVE CLAIMS

Run Date: 08/19/2008 05:18 PM

Page 2 of 2

<u>Serial No</u>	<u>Claim Name/Number</u>	<u>County</u>	<u>D</u>	<u>Claim Type</u>	<u>Last</u> <u>A Yr</u>	<u>Mo</u>	<u>Loc</u>	<u>Dt</u>	<u>Mr</u>	<u>Twn</u>	<u>Rng</u>	<u>Sec</u>	<u>Subdivision</u>
L AMC393658	REBEL	YAVAPAI	A	LODE CLAIM	2008	06	14	2008	14	0080N	0020W	007	NW
	REBEL	YAVAPAI	A	LODE CLAIM	2008	06	14	2008	14	0080N	0030W	012	NE
AMC393659	JIMMIE	YAVAPAI	A	LODE CLAIM	2008	06	14	2008	14	0080N	0020W	007	NW
AMC393660	SWALLOW EAST EXTENSI	YAVAPAI	A	LODE CLAIM	2008	06	14	2008	14	0080N	0020W	006	SW
AMC393661	SWALLOWEXTENSION NE	YAVAPAI	A	LODE CLAIM	2008	06	14	2008	14	0080N	0020W	006	SW
AMC393662	PITTSBURG NO 7	YAVAPAI	A	LODE CLAIM	2008	06	14	2008	14	0080N	0020W	006	SW SE
AMC393663	PITTSBURG NO 10	YAVAPAI	A	LODE CLAIM	2008	06	15	2008	14	0080N	0020W	006	SW SE
AMC393664	LULU BELLE	YAVAPAI	A	LODE CLAIM	2008	06	15	2008	14	0080N	0020W	006	SE
	LULU BELLE	YAVAPAI	A	LODE CLAIM	2008	06	15	2008	14	0080N	0020W	007	NE
AMC393665	LULU BELLE NO 3	YAVAPAI	A	LODE CLAIM	2008	06	15	2008	14	0080N	0020W	006	SE
	LULU BELLE NO 3	YAVAPAI	A	LODE CLAIM	2008	06	15	2008	14	0080N	0020W	007	NE
AMC393666	LULU BELLE NO 15	YAVAPAI	A	LODE CLAIM	2008	06	15	2008	14	0080N	0020W	007	NE
AMC393667	LULU BELLE NO 10	YAVAPAI	A	LODE CLAIM	2008	06	15	2008	14	0080N	0020W	007	NE

RECEIVED  
BLM AZ STATE OFFICE  
2008 AUG 26 A 9:18  
PHOENIX, ARIZONA

NO WARRANTY IS MADE BY BLM  
FOR USE OF THE DATA FOR  
PURPOSES NOT INTENDED BY BLM

**United States Department of the Interior**  
**Bureau of Land Management**  
 BUSINESS & SUPPORT SVCS DIV  
 ONE N CENTRAL AVE SUITE 800  
 PHOENIX, AZ 85004 -4427  
 Phone: (602) 417-9200

Receipt

No: 1772258

<b>Transaction #:</b> 1829974	
<b>Date of Transaction:</b> 08/27/2008	
<b>CUSTOMER:</b>	DAVID STEWART SWALLOW MINING LLC P O BOX 2479 CAREFREE, AZ 85377

LINE #	QTY	DESCRIPTION	REMARKS	UNIT PRICE	TOTAL
1	1.00	LOCATABLE MINERALS / MINING CLAIMS-NOT NEW-UNADJUD, ONE AUTH NO. ONLY / MINING CLAIM MONEY RECEIVED (455) <b>CASES: AMC26723/\$2750.00</b>	MAINT 2009 (22)	- n/a -	2750.00
<b>TOTAL:</b>					<b>\$2,750.00</b>

PAYMENT INFORMATION					
NOTE: Items will appear on credit card statement as "Bureau of Land Mgmt CO".					
1	AMOUNT:	\$2,750.00	POSTMARKED:	N/A	
	TYPE:	CREDIT CARD	RECEIVED:	08/27/2008	
	NAME:	SWALLOW MINING LLC STEWART, DAVID P O BOX 2479 CAREFREE AZ 85377			
	CARD NO:	XXXXXXXXXXXX9351	AUTH CODE:	027873	
	NAME ON CARD:	DAVID STEWART			
	EXPIRES:	04/30/2011			
	SIGNATURE:				

REMARKS

This receipt was generated by the automated BLM Collections and Billing System and is a paper representation of a portion of the official electronic record contained therein.

**NOTICE!!**

**These documents have been scanned!**

**Do not place un-scanned documents beneath this notice!**

**Do not remove this notice from this file!**

GPO Jacket No. 560-102  
Print Order 61540  
Rise Business Services, LLC  
Job=AZ15 5/23/2019



Box Number= AZ15080



Claim Begin-End: AMC393658-AMC393667

**5 Miscellaneous**



AZ15080-5

AMC393521-AMC394062

**NO  
DOCUMENTS  
FOUND**

NO DOCUMENTS FOUND  
NO DOCUMENTS FOUND



**NOTICE!!**

**These documents have been scanned!**

**Do not place un-scanned documents beneath this notice!**

**Do not remove this notice from this file!**

GPO Jacket No. 560-102  
Print Order 61540  
Rise Business Services, LLC  
Job=AZ15 5/23/2019



Box Number= AZ15080



Claim Begin-End: AMC393658-AMC393667

**6 Location Notices-Amendments and Supporting Documents**



AZ15080-5

AMC393521-AMC394062

MINING CLAIM STATUS REPORT

DATA ENTRY \_\_\_\_\_

MTP CHECKED BY SC  
GEO CHECKED BY SC

LEAD SERIAL NO. AMC 393658 THROUGH AMC 393667

# <u>10</u> LODE	LOCATION FEE @ \$30 =	\$ <u>300.</u>
# _____ PLACER	PROCESSING FEE @ \$15 =	\$ <u>150.</u>
# _____ ASSOCIATION PL	MAINTENANCE FEE @ \$125 =	\$ <u>1250.</u>
# _____ MILL SITE	OVERAGE	\$ _____
# _____ TUNNEL SITE	SHORTAGE	\$ _____
	OTHER FEES	\$ _____
ENOUGH LOCATORS	TOTAL	\$ <u>1700.</u>

YES  NO

OVER-THE-COUNTER  MAIL  TIMELY FILED: YES  NO

LEGAL DESCRIPTION: T 008N R 002W SEC 006, 007  
 T 008N R 003W SEC 012,  
 T \_\_\_\_\_ R \_\_\_\_\_ SEC \_\_\_\_\_  
 T \_\_\_\_\_ R \_\_\_\_\_ SEC \_\_\_\_\_

BLM  FOREST SERVICE  SUBJ TO PL 359: YES  NO

WILDERNESS AREA: NO  YES

SPLIT ESTATE: SX  PX  SRHA  OTHER  N/A   
 PROPER NOTICE FILED IF LOCATED ON SRHA LANDS-YES  NO  N/A

RECONVEYED MINERALS ON BLM LANDS REQUIRE OPENING ORDERS FROM 1944 TO 1993. OPEN TO ENTRY ON: \_\_\_\_\_ N/A

COMMENTS/STATUS: VOID  PARTIALLY VOID  PVT MINERALS   
 WITHDRAWN LANDS  OTHER

Claimant acknowledges that portions of the following claim(s) site(s) may be void or voidable. \_\_\_\_\_

Signature of claimant

FINAL ADJUDICATION ES DATE 12/21/09 OK

**United States Department of the Interior  
Bureau of Land Management**

LANDS/RECREATION & PLANNING

ONE N CENTRAL AVE

PHOENIX, AZ 85004 -2203

Phone: 602-417-9200

Receipt

No:

3366239

<b>Transaction #:</b> 3464306	
<b>Date of Transaction:</b> 08/13/2015	
CUSTOMER:	
SWALLOW MINING LLC PO BOX 2479 CAREFREE, AZ 85377-2479 US	

LINE #	QTY	DESCRIPTION	REMARKS	UNIT PRICE	TOTAL
1	1.00	LOCATABLE MINERALS / MINING CLAIMS- NOT NEW-UNADJUD, ONE AUTH NO. ONLY / MINING CLAIM MONEY RECEIVED <b>CASES: AMC393658/\$10.00</b>	<b>AMENDMENT</b> - 1	- n/a -	10.00
<b>TOTAL:</b>					<b>\$10.00</b>

PAYMENT INFORMATION			
NOTE: Items will appear on credit card statement as "Bureau of Land Mgmt CO".			
1	AMOUNT:	10.00	POSTMARKED: N/A
	TYPE:	CREDIT CARD	RECEIVED: 08/13/2015
	NAME:	STEWART, DAVID PO BOX 2479 CAREFREE AZ 85377-2479 US	
	CARD NO:	XXXXXXXXXXXX5661	AUTH CODE: 051116
	NAME ON CARD:	DAVID STEWART	
	EXPIRES:	06/2018	
	SIGNATURE:		

REMARKS

This receipt was generated by the automated BLM Collections and Billing System and is a paper representation of a portion of the official electronic record contained therein.

*Earned Amendment for  
AMC 393658*

*RE 9-15-15*

Return To: Swallow Mining LLC, PO Box 2479, Carefree AZ 85377

LOCATION NOTICE FOR LODE MINING CLAIM

Amendment BLM Serial # 393658

NOTICE IS HEREBY GIVEN that the Rebel lode mining claim has been located by Swallow Mining LLC whose current mailing address is PO Box 2479, Carefree, AZ 85377.

RECEIVED BLM, AZ STATE OFFICE	2015 AUG 13 P 1:16	PHOENIX, AZ	BLM Date Stamp
----------------------------------	--------------------	-------------	----------------------

The general course of this claim is North Easterly and it is situated in Yavapai County, Arizona.

This claim is 1500 feet in length on the NE side and 600 feet in width at both end lines. This claim runs from the location monument on which this location notice is posted approximately 1500 feet in a North Westerly direction to the North West end line and 00 feet in a South Easterly direction at

the common South East end line. From the SW corner of the claim, the claim line extends approximately 300 feet to the Patented Washington (MS 1198) south end then approximately 300 feet to the SE corner of the Washington and then approximately 1000 feet to the NE corner of the Washington then approximately 300 feet to the NW corner of the Washington. No part of this claim is on any part of the patented Washington land. This claim is marked by six monuments, one at each corner and one at the center of each end line of the claim.

The location monument on which this notice is posted is situated within Section 7, Township 8 North, Range 2 West, Gila Salt River Base and Meridian, Arizona and this claim encompasses portions of the following quarter section (s), section (s), Township (s) and Range (s) NW Quarter,

Sec 7 & SW quarter of Sec 6 Twn 8N, Rng 2W and the SE quarter of Sec 1 Twn 8N, Rng 3W Gila Salt River Base and Meridian, Arizona. The locality of this claim with reference to some natural object or permanent monument and additional information concerning its locality are as follows: From the SW corner of Section 6, T8N, R2W to the Location Monument along a Bearing of S73-03-58E from Geodetic North (WGS84) and an approximate distance of 730.78 feet as shown on the attached map.

DATED AND POSTED on the ground this 12th day of August, 2015.

Locator(s)  Agent

Print Name(s) David Stewart, President for Swallow Mining LLC

Signature(s) *David Stewart*

ENTERED  
SEP 15 2015  
BY: *JS*

AMC 393658

Return to: Swallow Mining LLC  
 PO Box 2479, Carefree AZ 85377

# SWALLOW MINING, LLC CLAIMS MAP

RECEIVED  
 B.L.M. AZ STATE OFFICE  
 PHOENIX, AZ  
 2015 AUG 13 P 1:16

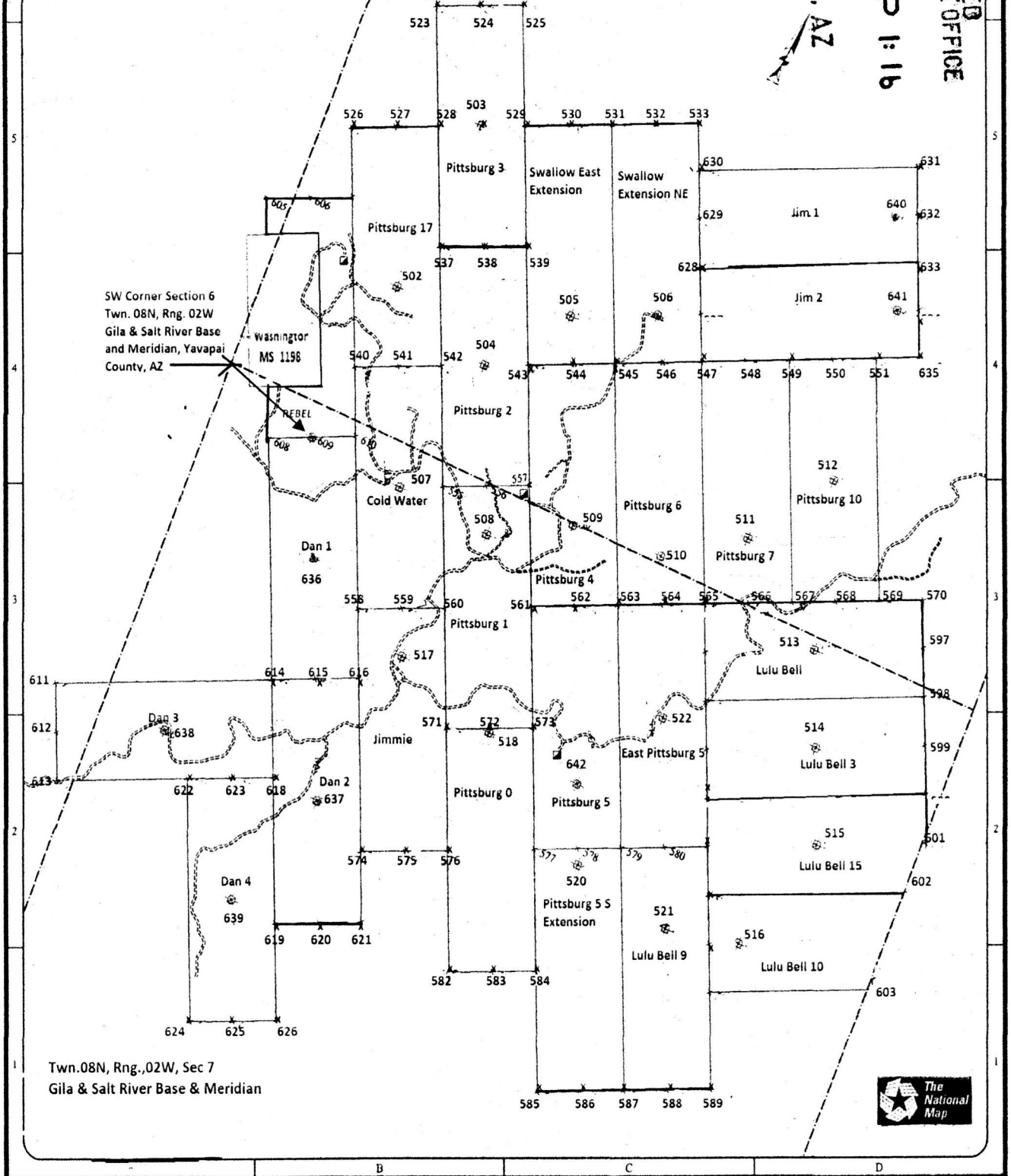

Twn.08N, Rng.,02W, Sec 7  
 Gila & Salt River Base & Meridian



1. The above map depicts the Rebel mining claim, which is located in Section (s) 6&7 Township 08N , Range 02W and Section 1, Twn. 08N, Rng. 03W, Gila and Salt River Base and Meridian, Yavapai County, Arizona.
2. The type of corner and location monuments used are as follows: 4"x4"x4' wood posts.
3. The bearings and distances in degrees and feet between the location monument #609 and to a public land survey monument are: : From the SW corner of Section 6, T8N, R2W to the Location Monument along a Bearing of S73-03-58E from Geodetic North (WGS84) and an approximate distance of 730.78 feet as shown on the map above. It is continuous to the Dan 1 Claim to the SE & the Patented Washington (MS 1198) to the East and NW.

**LOCATION NOTICE FOR LODE MINING CLAIM**

NOTICE IS HEREBY GIVEN that the REBEL  
\_\_\_\_\_ lode mining claim has been located  
by Swallow Mining LLC whose current mailing  
address is PO Box 2479  
Carefree, AZ 85377

RECEIVED  
B.L.M. AZ STATE OFFICE  
2008 JUL 11 P 1:32  
PHOENIX, AZ  
BLM  
Date  
Stamp

The general course of this claim is North Westerly and it is situated in Yavapai  
County, Arizona. This claim is 1500 feet in length and 600 feet in width. This claim runs  
from the location monument on which this location notice is posted approximately 500 feet in a  
North Westerly direction to the North West end line and 1000 feet in a South Easterly direction to the  
South East end line. This claim is marked by six monuments, one at each corner and one at the center of each  
end line of the claim.

The location monument on which this notice is posted is situated within Section 7, Township 8 North  
2 West, Gila Salt River Base and Meridian, Arizona and this claim encompasses portions  
of the following quarter section (s), section (s), Township (s) and Range (s) NW Quarter, Sec 7, Twn 8N, Rng 2W  
NE Quarter, Sec 12, Twn 8N, Rng 3W Gila Salt River Base and Meridian, Arizona

The locality of this claim with reference to some natural object or permanent monument and additional information  
(if any) concerning its locality are as follows: approximatly one-half mile in a Southwest direction from the old  
Swallow Mine shaft and is continuous to the Pittsburg No 17 Claim (AMC26736) & Cold Water Claim (AMC26755)  
to the Northeast

DATED AND POSTED on the ground this 14th day of June, 2008

LOCATOR (s)   
David Stewart for Swallow Mining LLC

Form MCF100  
Revised July 2005

AMC 393658

\*31 Rebel  
 \*32 Jimmie  
 \*33 Swallow East Extension  
 \*34 Swallow Extension  
 North East

\*35 Pittsburg No 7  
 \*36 Pittsburg No 10  
 \*37 Lulu Belle

\*38 Lulu Belle No 3  
 \*39 Lulu Belle No 15  
 \*40 Lulu Belle No 10

**MINING CLAIM MAP**

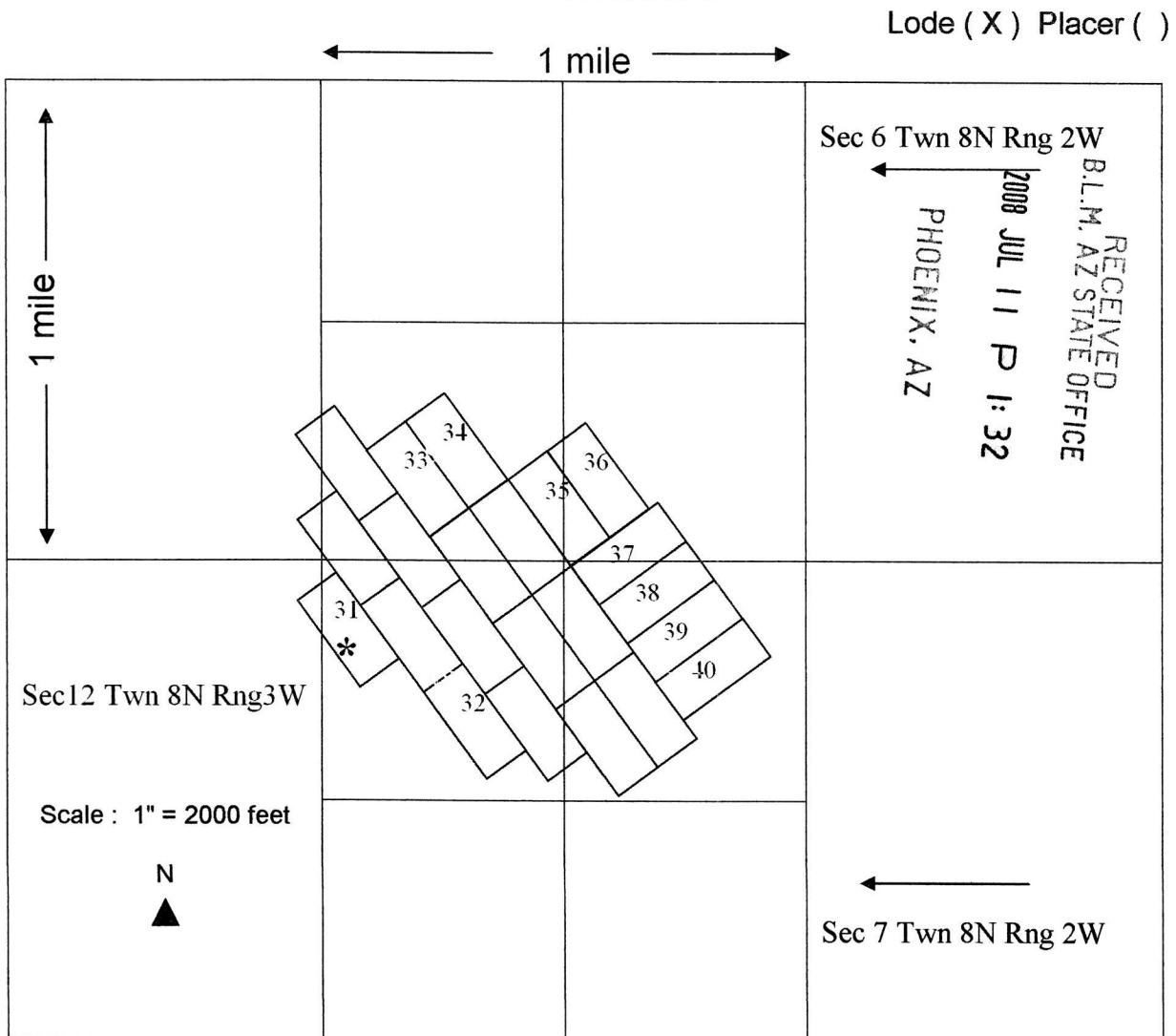

AUG 3 9 36 58

1. The above map depicts the Rebel <sup>\*</sup> mining claim, which is located in portions of the following quarter section (s), section (s), Township (s) and Range (s) NW Quarter, Sec 7, Twn 8N, Rng 2W & NE Quarter, Sec 12, Twn 8N, Rng 3W, Gila and Salt River Base and Meridian, Yavapai County, Arizona.
2. The type of corner and location monuments used are as follows: 4"x4"x4' wood posts.
3. The bearings and distances in degrees and feet between claim corners are as depicted on the map.

**LOCATION NOTICE FOR LODE MINING CLAIM**

NOTICE IS HEREBY GIVEN that the JIMMIE  
\_\_\_\_\_ lode mining claim has been located  
by Swallow Mining LLC whose current mailing  
address is PO Box 2479  
Carefree, AZ 85377

BLM  
Date  
Stamp

PHOENIX, AZ

2008 JUL 11 P 1:33

RECEIVED  
B.L.M. AZ STATE OFFICE

The general course of this claim is North Westerly and it is situated in Yavapai  
County, Arizona. This claim is 1500 feet in length and 600 feet in width. This claim runs  
from the location monument on which this location notice is posted approximately 300 feet in a  
North Westerly direction to the North West end line and 1200 feet in a South Easterly direction to the  
South East end line. This claim is marked by six monuments, one at each corner and one at the center of each  
end line of the claim.

The location monument on which this notice is posted is situated within Section 7, Township 8 North  
\_\_\_\_\_, Range 2 West, Gila Salt River Base and Meridian, Arizona and this claim encompasses portions  
of the following quarter section (s), section (s), Township (s) and Range (s) \_\_\_\_\_

NW Quarter, Sec 7, Twn 8N, Rng 2W Gila Salt River Base and Meridian, Arizona

The locality of this claim with reference to some natural object or permanent monument and additional information  
(if any) concerning its locality are as follows: approximatly one-half mile in a Southerly direction from the old  
Swallow Mine shaft and is continuous to the Cold Water Claim (AMC 26755) to the Northwest and the Pittsburg  
No 0 (AMC26723) and Pittsburg No 1 (AMC26724) to the Northeast

DATED AND POSTED on the ground this 14th day of June, 2008

LOCATOR (s)   
David Stewart for Swallow Mining LLC

Form MCF100  
Revised July 2005

AMC 393659



\*31 Rebel  
 \*32 Jimmie  
 \*33 Swallow East Extension  
 \*34 Swallow Extension  
 North East

\*35 Pittsburg No 7  
 \*36 Pittsburg No 10  
 \*37 Lulu Belle

\*38 Lulu Belle No 3  
 \*39 Lulu Belle No 15  
 \*40 Lulu Belle No 10

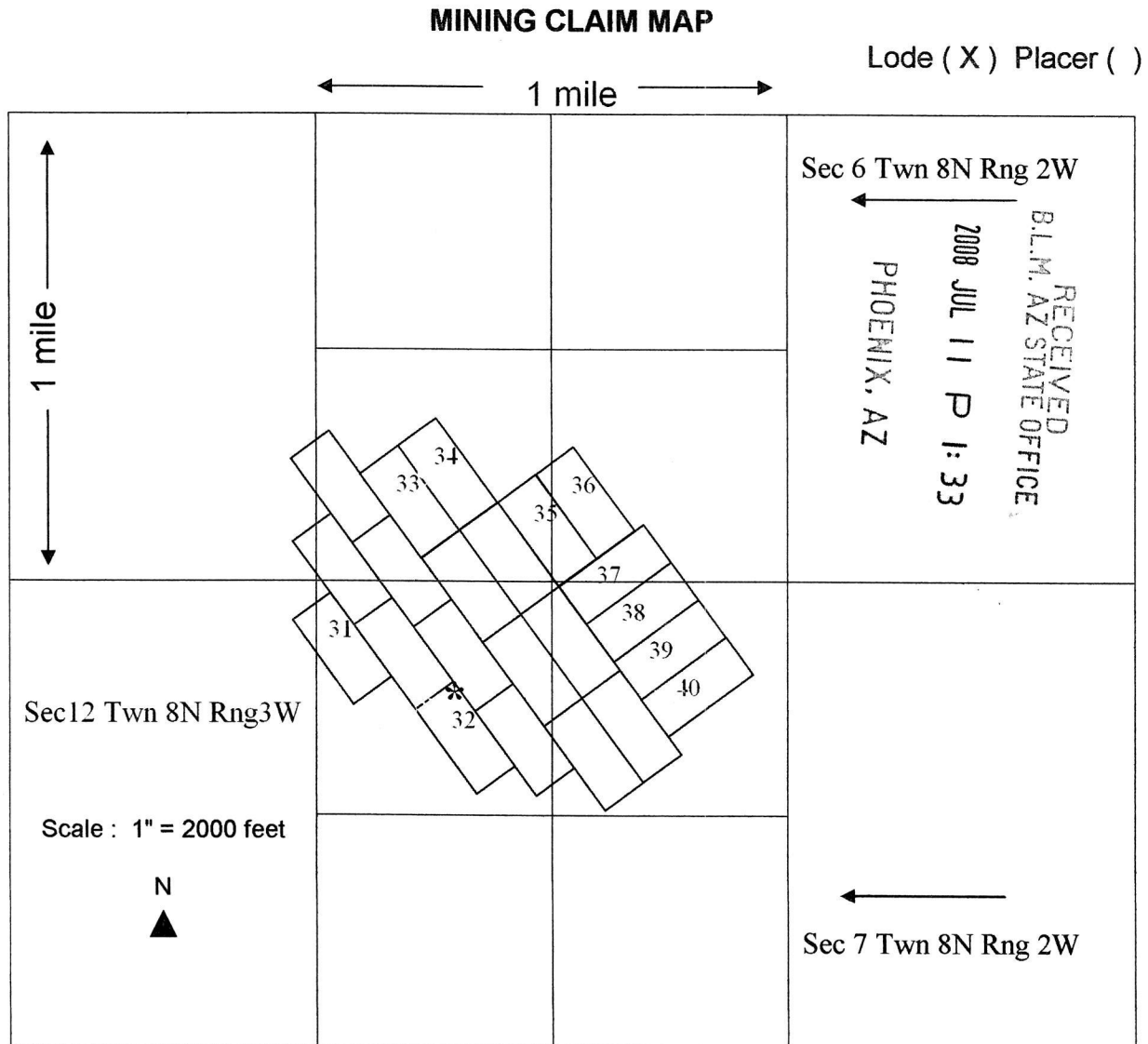

AKC 393659

1. The above map depicts the Jimmie <sup>\*</sup> mining claim, which is located in portions of the following quarter section (s), section (s), Township (s) and Range (s) NW Quarter, Sec 7, TwN 8N, Rng 2W Gila and Salt River Base and Meridian, Yavapai County, Arizona.
2. The type of corner and location monuments used are as follows: 4"x4"x4' wood posts.
3. The bearings and distances in degrees and feet between claim corners are as depicted on the map.

**LOCATION NOTICE FOR LODE MINING CLAIM**

NOTICE IS HEREBY GIVEN that the Swallow East Extension  
\_\_\_\_\_ lode mining claim has been located  
by Swallow Mining LLC whose current mailing  
address is PO Box 2479  
Carefree, AZ 85377

RECEIVED  
B.L.M. AZ STATE OFFICE  
2008 JUL 11 P 1:33  
PHOENIX, AZ  
BLM  
Date  
Stamp

The general course of this claim is from the North West to the South East and it is situated in Yavapai  
County, Arizona. This claim is 1500 feet in length and 600 feet in width. This claim runs  
from the location monument on which this location notice is posted approximately 300 feet in a  
South Easterly direction to the South East end line and 1200 feet in a North Westerly direction to the  
North West end line. This claim is marked by six monuments, one at each corner and one at the center of each  
end line of the claim.

The location monument on which this notice is posted is situated within Section 6, Township 8 North  
\_\_\_\_\_, Range 2 West, Gila Salt River Base and Meridian, Arizona and this claim encompasses portions  
of the following quarter section (s), section (s), Township (s) and Range (s) \_\_\_\_\_  
SW Quarter, Sec 6, Twn 8N, Rng 2W

Gila Salt River Base and Meridian, Arizona.

The locality of this claim with reference to some natural object or permanent monument and additional information  
(if any) concerning its locality are as follows: approximately 600 ft in a North East direction from the old Swallow  
Shaft, and is continuous to the Pittsburg #2 Claim (AMC26725) & Pittsburg #3 Claim (AMC26726) to the  
Southwest as shown on the attached map.

DATED AND POSTED on the ground this 14th day of June, 2008.

LOCATOR (s)   
David Stewart for Swallow Mining LLC

Form MCF100  
Revised July 2005

AMR 293660

\*31 Rebel  
 \*32 Jimmie  
 \*33 Swallow East Extension  
 \*34 Swallow Extension  
 North East

\*35 Pittsburg No 7  
 \*36 Pittsburg No 10  
 \*37 Lulu Belle

\*38 Lulu Belle No 3  
 \*39 Lulu Belle No 15  
 \*40 Lulu Belle No 10

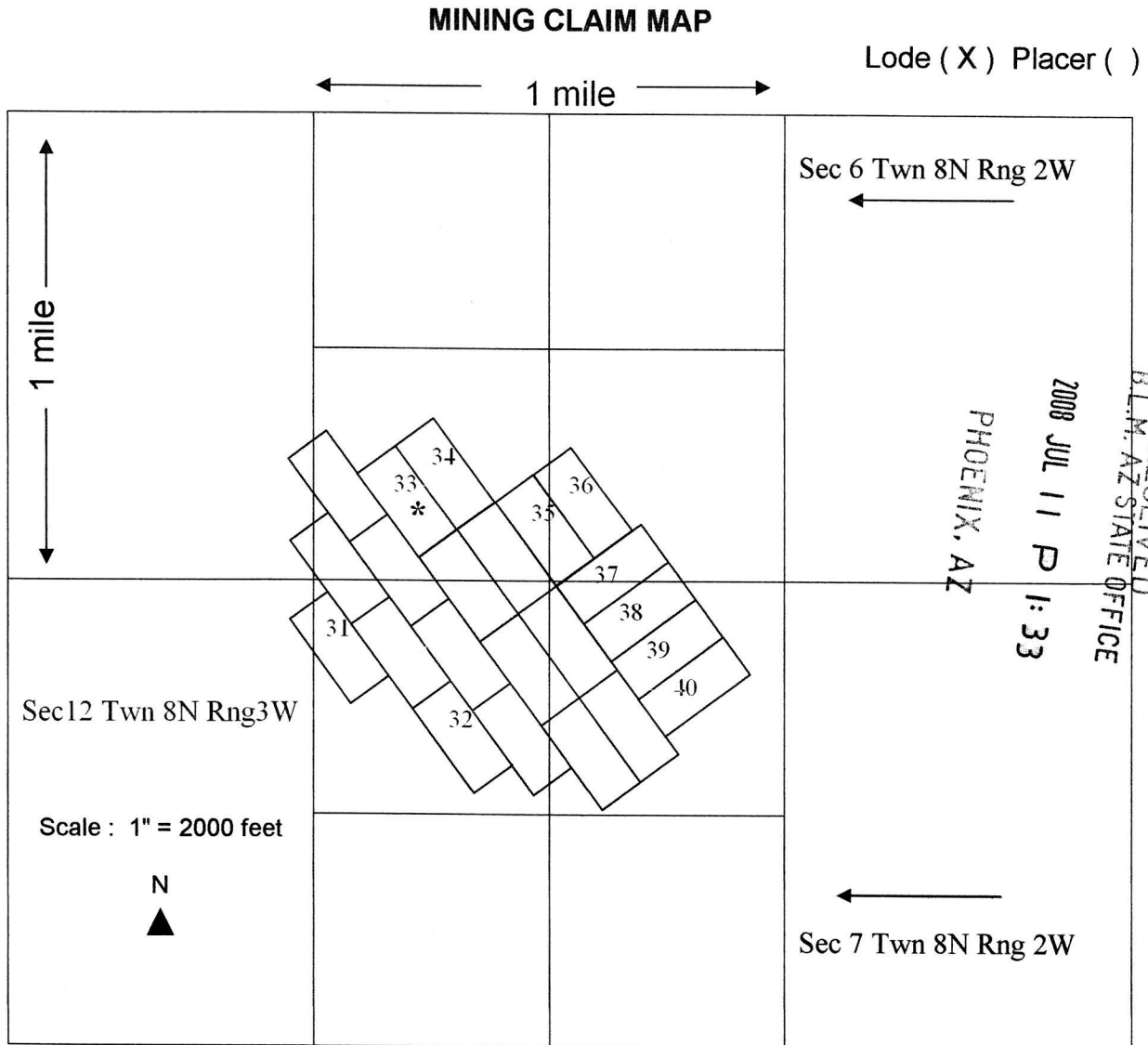

1. The above map depicts the Swallow East Extension \* mining claim, which is located in portions of the following quarter section (s), section (s), Township (s) and Range (s) SW Quarter, Sec 6 TwN 8N, Rng 2W Gila and Salt River Base and Meridian, Yavapai County, Arizona.

2. The type of corner and location monuments used are as follows: 4"x4"x4' wood posts.

3. The bearings and distances in degrees and feet between claim corners are as depicted on the map.

AUG 3 9 36 60

**LOCATION NOTICE FOR LODE MINING CLAIM**

NOTICE IS HEREBY GIVEN that the Swallow Extension North East lode mining claim has been located by Swallow Mining LLC whose current mailing address is PO Box 2479  
Carefree, AZ 85377

RECEIVED  
BLM, AZ STATE OFFICE  
2008 JUL 11 P 1:33  
PHOENIX, AZ  
BLM  
Date  
Stamp

The general course of this claim is from the North West to the South East and it is situated in Yavapai County, Arizona. This claim is 1500 feet in length and 600 feet in width. This claim runs from the location monument on which this location notice is posted approximately 300 feet in a South Easterly direction to the South East end line and 1200 feet in a North Westerly direction to the North West end line. This claim is marked by six monuments, one at each corner and one at the center of each end line of the claim.

The location monument on which this notice is posted is situated within Section 6, Township 8 North, Range 2 West, Gila Salt River Base and Meridian, Arizona and this claim encompasses portions of the following quarter section (s), section (s), Township (s) and Range (s) SW Quarter, Sec 6, Twn 8N, Rng 2W Gila Salt River Base and Meridian, Arizona

The locality of this claim with reference to some natural object or permanent monument and additional information (if any) concerning its locality are as follows: approximately 1200 ft in a North East direction from the old Swallow Shaft and is continuous to the Swallow East Extension to the Southwest and the Pittsburg #6 Claim (AMC26729) to the Southeast

DATED AND POSTED on the ground this 14th day of June, 2008  
LOCATOR (s) David Stewart for Swallow Mining LLC

**Form MCF100**  
Revised July 2005

AMC 393661

\*31 Rebel  
 \*32 Jimmie  
 \*33 Swallow East Extension  
 \*34 Swallow Extension  
 North East

\*35 Pittsburg No 7  
 \*36 Pittsburg No 10  
 \*37 Lulu Belle

\*38 Lulu Belle No 3  
 \*39 Lulu Belle No 15  
 \*40 Lulu Belle No 10

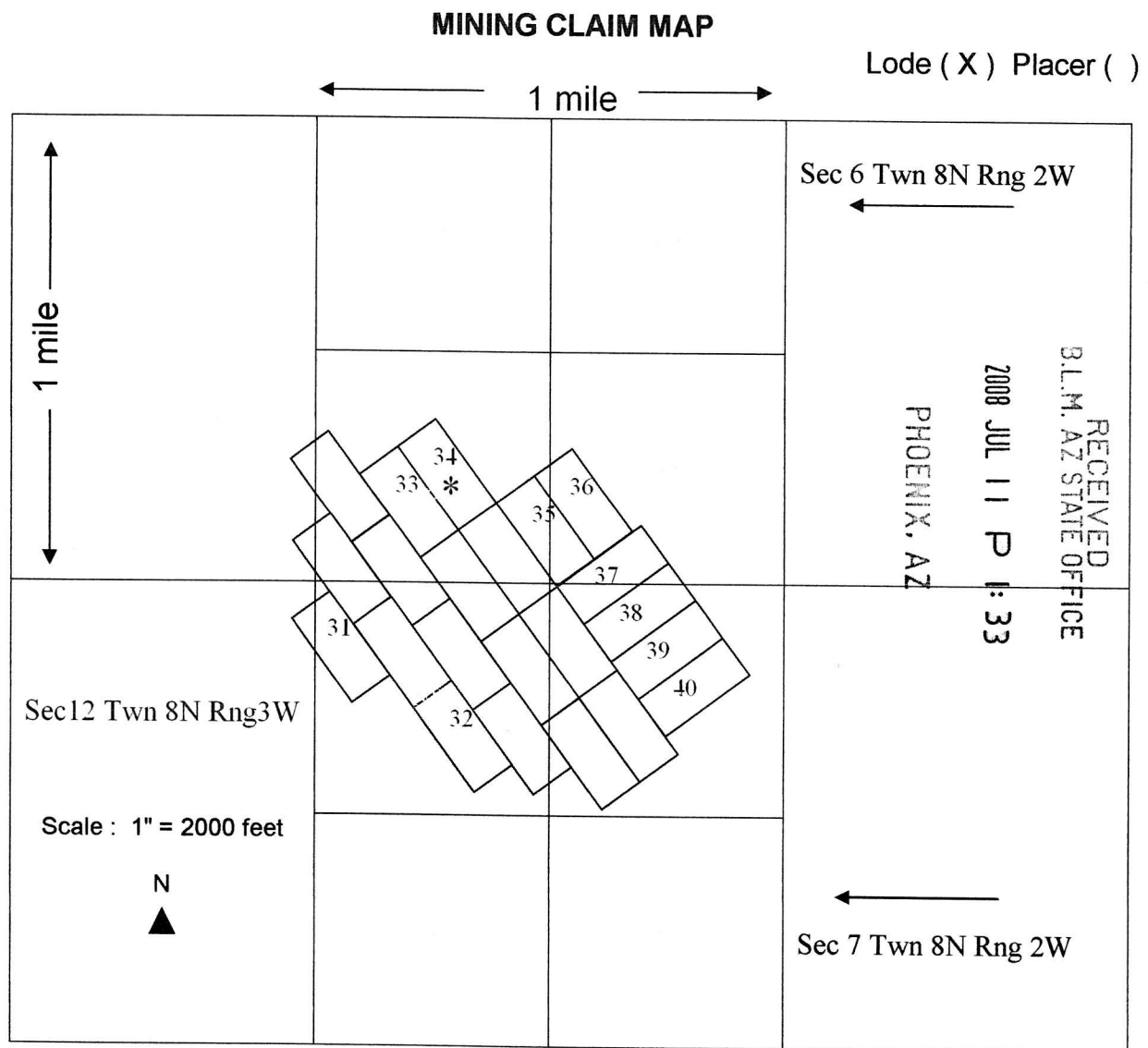

480393661

1. The above map depicts the Swallow Extension North East <sup>\*</sup> mining claim, which is located in portions of the following quarter section (s), section (s), Township (s) and Range (s) SW Quarter, Sec 6, Twn 8N, Rng 2W Gila and Salt River Base and Meridian, Yavapai County, Arizona.
2. The type of corner and location monuments used are as follows: 4"x4"x4' wood posts.
3. The bearings and distances in degrees and feet between claim corners are as depicted on the map.

**LOCATION NOTICE FOR LODE MINING CLAIM**

NOTICE IS HEREBY GIVEN that the Pittsburg No 7  
\_\_\_\_\_ lode mining claim has been located  
by Swallow Mining LLC whose current mailing  
address is PO Box 2479  
Carefree, AZ 85377

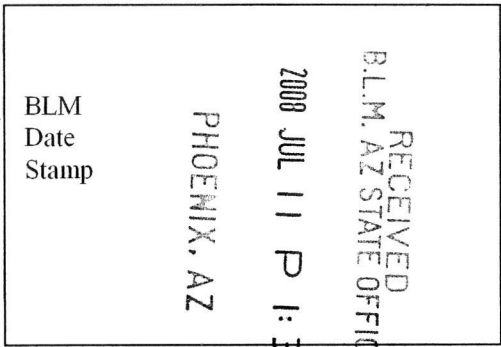

The general course of this claim is from the North West to the South East and it is situated in Yavapai  
County, Arizona. This claim is 1500 feet in length and 600 feet in width. This claim runs  
from the location monument on which this location notice is posted approximately 400 feet in a  
South Easterly direction to the South East end line and 1100 feet in a North Westerly direction to the  
North West end line. This claim is marked by six monuments, one at each corner and one at the center of each  
end line of the claim.

The location monument on which this notice is posted is situated within Section 6, Township 8 North  
Range 2 West, Gila Salt River Base and Meridian, Arizona and this claim encompasses portions of the  
following quarter section (s), section (s), Township (s) and Range (s) \_\_\_\_\_  
SW & SE Quarter, Sec 6, Twn 8N, Rng 2W Gila Salt River Base and Meridian, Arizona.

The locality of this claim with reference to some natural object or permanent monument and additional information  
(if any) concerning its locality are as follows: approximatly 1/2 mile in a Easterly direction from the  
Swallow Mine Portal and is continuous to the Pittsburg No 6 Claim (AMC26729) to the Southwest

DATED AND POSTED on the ground this 14th day of June, 2008.  
LOCATOR (s) David Stewart  
David Stewart for Swallow Mining LLC

**Form MCF100**  
Revised July 2005

AMC 393662

\*31 Rebel  
 \*32 Jimmie  
 \*33 Swallow East Extension  
 \*34 Swallow Extension  
 North East

\*35 Pittsburg No 7  
 \*36 Pittsburg No 10  
 \*37 Lulu Belle

\*38 Lulu Belle No 3  
 \*39 Lulu Belle No 15  
 \*40 Lulu Belle No 10

**MINING CLAIM MAP**

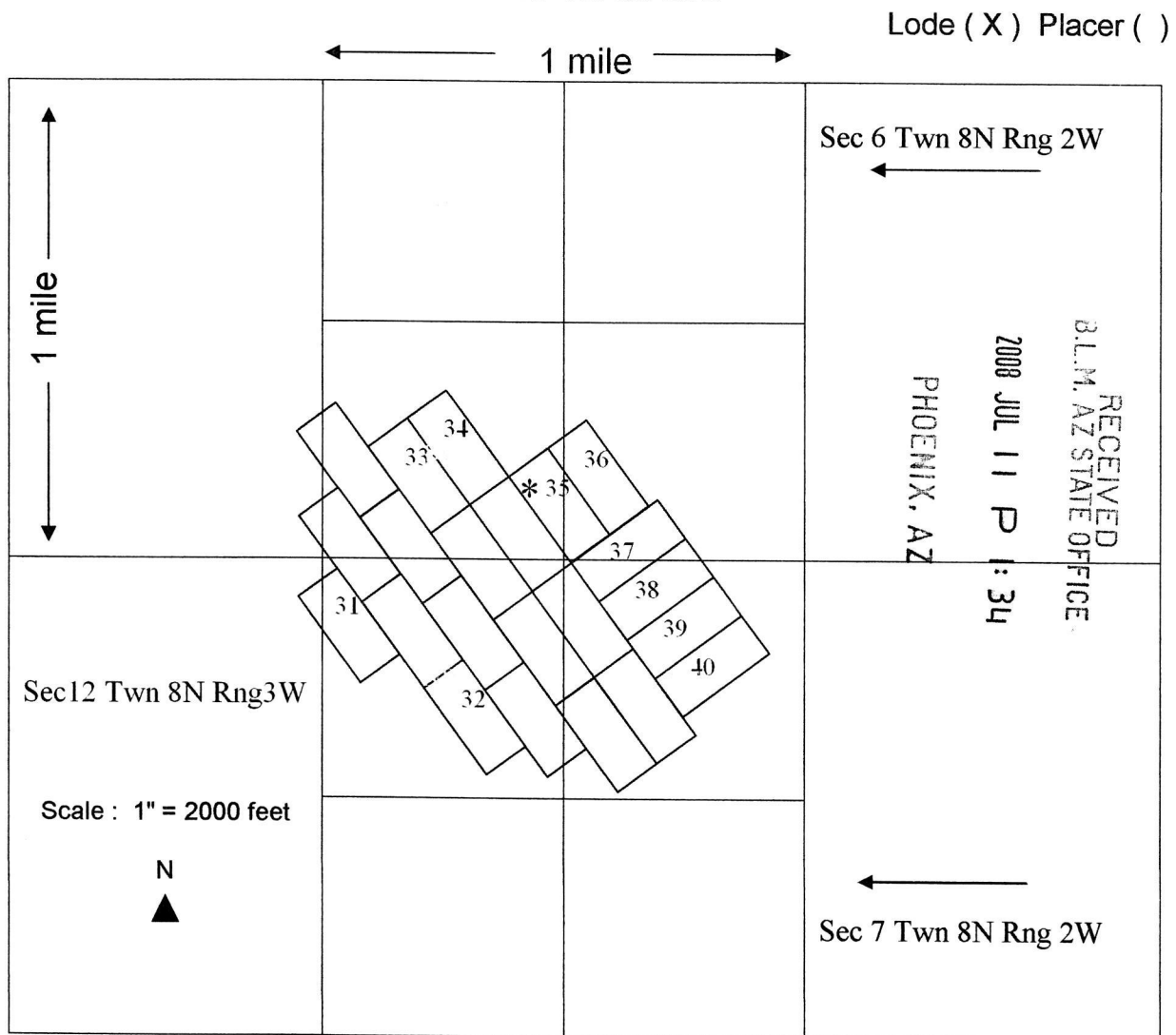

AMP 393662

1. The above map depicts the Pittsburg No 7 <sup>\*</sup> mining claim, which is located in portions of the following quarter section (s), section (s), Township (s) and Range (s) SE & SW Quarter, Sec 6, Twn 8N, Rng 2W Gila and Salt River Base and Meridian, Yavapai County, Arizona.
2. The type of corner and location monuments used are as follows: 4"x4"x4' wood posts.
3. The bearings and distances in degrees and feet between claim corners are as depicted on the map.





\*31 Rebel  
 \*32 Jimmie  
 \*33 Swallow East Extension  
 \*34 Swallow Extension  
 North East

\*35 Pittsburg No 7  
 \*36 Pittsburg No 10  
 \*37 Lulu Belle

\*38 Lulu Belle No 3  
 \*39 Lulu Belle No 15  
 \*40 Lulu Belle No 10

**MINING CLAIM MAP**

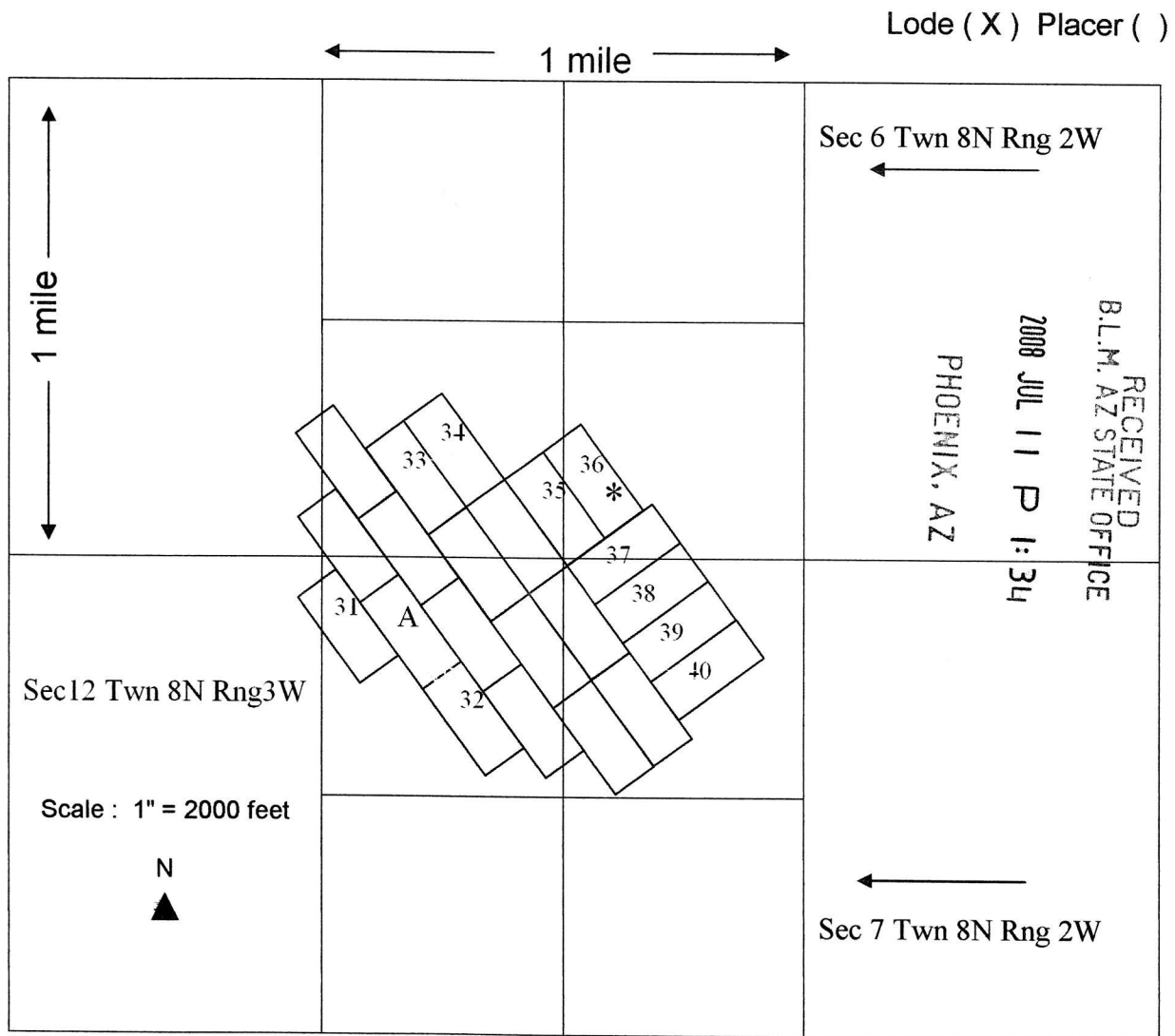

AMC 393663

1. The above map depicts the Pittsburg No 10\* mining claim, which is located in portions of the following quarter section (s), section (s), Township (s) and Range (s) SE Quarter, Sec 6, TwN 8N, Rng 2W Gila and Salt River Base and Meridian, Yavapai County, Arizona.
2. The type of corner and location monuments used are as follows: 4"x4"x4' wood posts.
3. The bearings and distances in degrees and feet between claim corners are as depicted on the map.



\*31 Rebel  
 \*32 Jimmie  
 \*33 Swallow East Extension  
 \*34 Swallow Extension  
 North East

\*35 Pittsburg No 7  
 \*36 Pittsburg No 10  
 \*37 Lulu Belle

\*38 Lulu Belle No 3  
 \*39 Lulu Belle No 15  
 \*40 Lulu Belle No 10

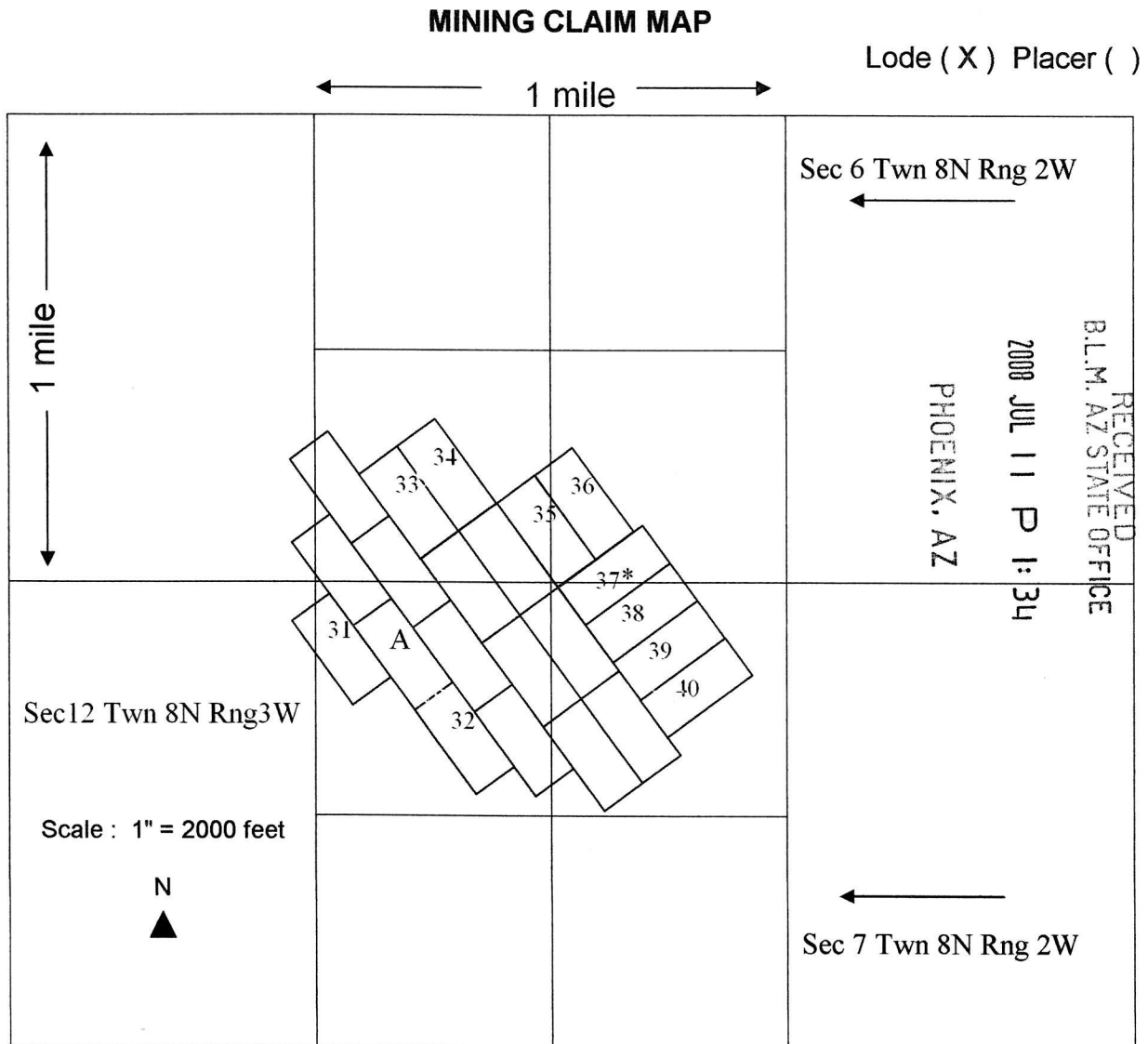

1. The above map depicts the Lulu Belle <sup>\*</sup> mining claim, which is located in portions of the following quarter section (s), section (s), Township (s) and Range (s) SE Quarter, Sec 6, Twn 8N, Rng 2W & NE Quarter Sec 7 Twn 8N Rng 2W Gila and Salt River Base and Meridian, Yavapai County, Arizona.
2. The type of corner and location monuments used are as follows: 4"x4"x4' wood posts.
3. The bearings and distances in degrees and feet between claim corners are as depicted on the map.

AM 393664

**LOCATION NOTICE FOR LODE MINING CLAIM**

NOTICE IS HEREBY GIVEN that the Lulu Belle No 3  
\_\_\_\_\_ lode mining claim has been located  
by Swallow Mining LLC whose current mailing  
address is PO Box 2479  
Carefree, AZ 85377

RECEIVED  
B.L.M. AZ STATE OFFICE  
2008 JUL 11 P 1:35  
PHOENIX, AZ

BLM  
Date  
Stamp

The general course of this claim is North Easterly and it is situated in Yavapai  
County, Arizona. This claim is 1500 feet in length and 600 feet in width. This claim runs  
from the location monument on which this location notice is posted approximately 750 feet in a  
South Westerly direction to the South West end line and 750 feet in a North Easterly direction to the  
North East end line. This claim is marked by six monuments, one at each corner and one at the center of each  
end line of the claim.

The location monument on which this notice is posted is situated within Section 7, Township 8 North  
\_\_\_\_\_, Range 2 West, Gila Salt River Base and Meridian, Arizona and this claim encompasses portions  
of the following quarter section (s), section (s), Township (s) and Range (s) NE Quarter Sec 7 Twn 8N Rng 2W  
and SE Quarter Sec 6 Twn 8N Rng 2W Gila Salt River Base and Meridian, Arizona

The locality of this claim with reference to some natural object or permanent monument and additional information  
(if any) concerning its locality are as follows: approximatly 1/4 mile in a Northeasterly direction from the  
Moonlight Mine portal is continuous to the East Pittsburg No 5 Claim (AMC26740) to the Southwest  
and the Lulu Belle to the Northwest

DATED AND POSTED on the ground this 15th day of June, 2008

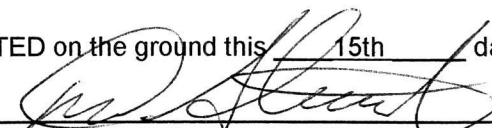
LOCATOR (s)   
David Stewart for Swallow Mining LLC

**Form MCF100**  
Revised July 2005

AMC 393655

**LOCATION NOTICE FOR LODGE MINING CLAIM**

NOTICE IS HEREBY GIVEN that the Lulu Belle No 15  
lode mining claim has been located  
by Swallow Mining LLC whose current mailing  
address is PO Box 2479  
Carefree, AZ 85377

BLM  
Date  
Stamp

RECEIVED  
B.L.M. AZ STATE OF  
2008 JUL 11 P  
PHOENIX, AZ

The general course of this claim is North Easterly and it is situated in Yavapai  
County, Arizona. This claim is 1500 feet in length and 600 feet in width. This claim runs  
from the location monument on which this location notice is posted approximately 750 feet in a  
South Westerly direction to the South West end line and 750 feet in a North Easterly direction to the  
North East end line. This claim is marked by six monuments, one at each corner and one at the center of each  
end line of the claim.

The location monument on which this notice is posted is situated within Section 7, Township 8 North  
2 West, Range 2 West, Gila Salt River Base and Meridian, Arizona and this claim encompasses portions  
of the following quarter section (s), section (s), Township (s) and Range (s) NE Quarter, Sec 7, Twn 8N, Rng 2W  
Gila Salt River Base and Meridian, Arizona

The locality of this claim with reference to some natural object or permanent monument and additional information  
(if any) concerning its locality are as follows: approximatly one mile in a Southeast direction from the  
Swallow Mine portal and is continuous to the East Pittsburg No 5 (AMC26740) and the Lulu Belle No 9 Claim  
(AMC26750) to the Southwest

DATED AND POSTED on the ground this 15th day of June, 2008

LOCATOR (s) David Stewart for Swallow Mining LLC

**Form MCF100**  
Revised July 2005

AMC 293666



\*31 Rebel  
 \*32 Jimmie  
 \*33 Swallow East Extension  
 \*34 Swallow Extension  
 North East

\*35 Pittsburg No 7  
 \*36 Pittsburg No 10  
 \*37 Lulu Belle

\*38 Lulu Belle No 3  
 \*39 Lulu Belle No 15  
 \*40 Lulu Belle No 10

**MINING CLAIM MAP**

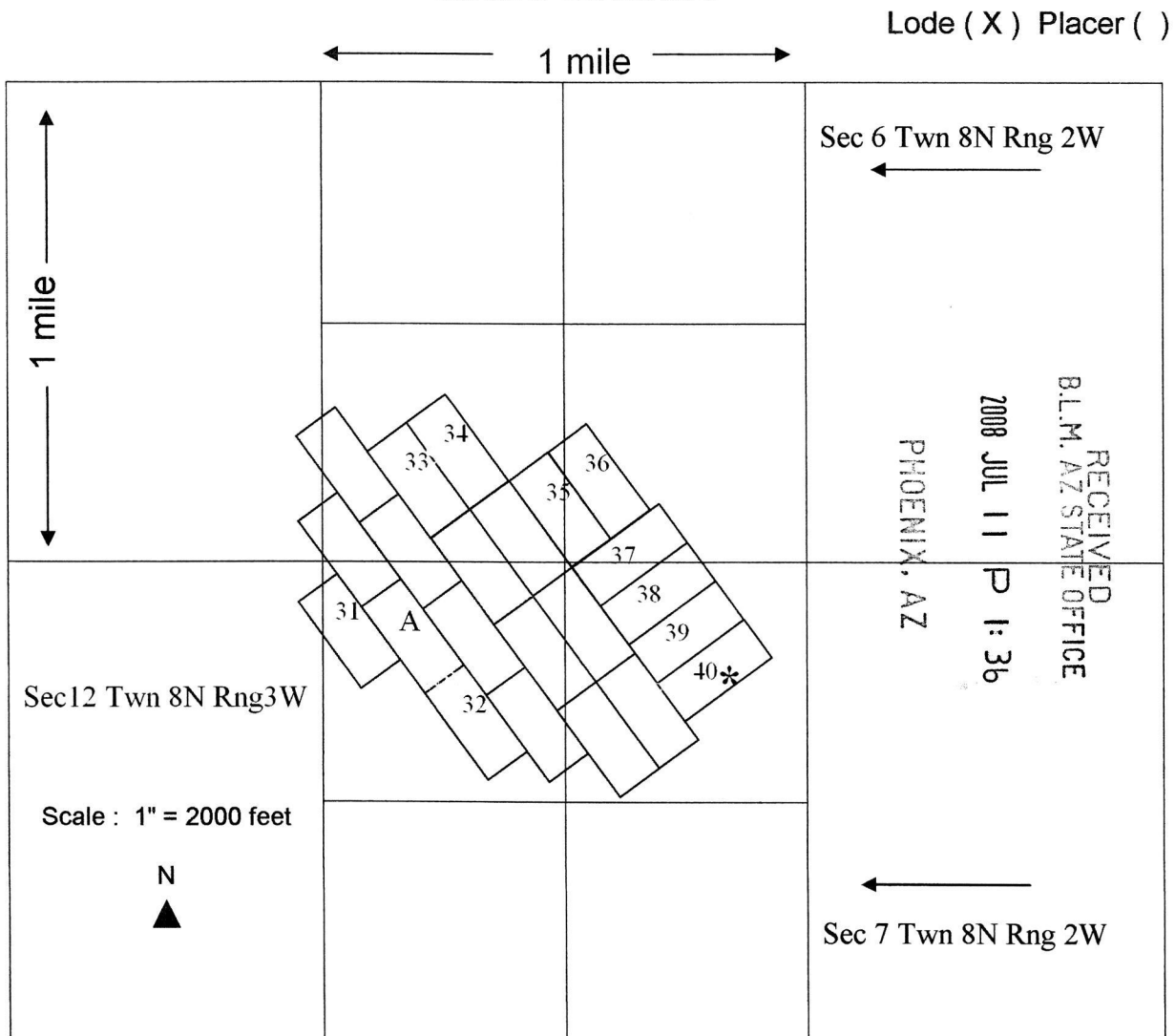

1. The above map depicts the Lulu Belle No 10 \* mining claim, which is located in portions of the following quarter section (s), section (s), Township (s) and Range (s) NE Quarter Sec 7 Twn 8N Rng 2W Gila and Salt River Base and Meridian, Yavapai County, Arizona.
2. The type of corner and location monuments used are as follows: 4"x4"x4' wood posts.
3. The bearings and distances in degrees and feet between claim corners are as depicted on the map.

AMB 393667

Input Parameters for Geographic Report with Land

System Id = CR

Admin State = AZ

Geo State =

Casetype Begins With

Case Disp Txt = AUTHORIZED, CANCELLED, EXPIRED, PENDING, REJECTED, RELINQUISHED, VOID, WITHDRAWN

Mer Twp Rng = 14 0080N 0020W

Section = 006, 007

Mtrs =

Commodity =

Commodity Txt =

Pending Org =

Pend Org Decode =

Total Rows Returned: 12



RUN TIME: 01:20 PM

UNITED STATES DEPARTMENT OF INTERIOR  
BUREAU OF LAND MANAGEMENT  
GEOGRAPHIC REPORT WITH LAND  
Sorted by Meridian Township Range

RUN DATE: 07/11/2008  
Page 1 of 2

Adm State: AZ

Serial Number: AZA 031312

Total Case Acres: 1.000

<u>Casetype</u>	<u>Case Disp</u>	14	0080N	0020W	<u>Sect</u>	<u>Sur Typ</u>	<u>Sur Num</u>	<u>Suff</u>	<u>Subdivision</u>	<u>Act Pend</u>
380913	EXPIRED				006 007	ALIQ			SESW; NENW;	

Serial Number: AZA 031568

Total Case Acres: 1.000

<u>Casetype</u>	<u>Case Disp</u>	14	0080N	0020W	<u>Sect</u>	<u>Sur Typ</u>	<u>Sur Num</u>	<u>Suff</u>	<u>Subdivision</u>	<u>Act Pend</u>
837000	AUTHORIZED				006 007	FF			PORTION OF;	

Serial Number: AZA 031773

Total Case Acres: 1.000

<u>Casetype</u>	<u>Case Disp</u>	14	0080N	0020W	<u>Sect</u>	<u>Sur Typ</u>	<u>Sur Num</u>	<u>Suff</u>	<u>Subdivision</u>	<u>Act Pend</u>
380913	EXPIRED				007	ALIQ			NW;	

Serial Number: AZA 031773O

Total Case Acres: 5.000

<u>Casetype</u>	<u>Case Disp</u>	14	0080N	0020W	<u>Sect</u>	<u>Sur Typ</u>	<u>Sur Num</u>	<u>Suff</u>	<u>Subdivision</u>	<u>Act Pend</u>
371511	EXPIRED				006 007	FF			SW; NW;	

RUN TIME: 01:20 PM

UNITED STATES DEPARTMENT OF INTERIOR  
BUREAU OF LAND MANAGEMENT  
GEOGRAPHIC REPORT WITH LAND  
Sorted by Meridian Township Range

RUN DATE: 07/11/2008  
Page 2 of 2

Adm State: AZ

Serial Number: AZA 032519

Total Case Acres: 1.000

<u>Casetype</u>	<u>Case Disp</u>	14	0080N	0020W	<u>Sect</u>	<u>Sur Typ</u>	<u>Sur Num</u>	<u>Suff</u>	<u>Subdivision</u>	<u>Act Pend</u>
837000	AUTHORIZED				007	FF			PORTION OF;	

Serial Number: AZA 033796

Total Case Acres: 4.000

<u>Casetype</u>	<u>Case Disp</u>	14	0080N	0020W	<u>Sect</u>	<u>Sur Typ</u>	<u>Sur Num</u>	<u>Suff</u>	<u>Subdivision</u>	<u>Act Pend</u>
281001	AUTHORIZED				006	ALIQ LOTS			SESW; 8;	
					007	ALIQ LOTS			E2NW,NESW; 1,3,4;	



Input Parameters for Geographic Report with Land

System Id = CR

Admin State = AZ

Geo State = AZ

Casetype Begins With

Case Disp Txt = AUTHORIZED, CANCELLED, EXPIRED, PENDING, REJECTED, RELINQUISHED, WITHDRAWN

Mer Twp Rng = 14 0080N 0030W

Section = 012

Mtrs =

Commodity =

Commodity Txt =

Pending Org =

Pend Org Decode =

Total Rows Returned: 1

RUN TIME: 03:29 PM

UNITED STATES DEPARTMENT OF INTERIOR  
BUREAU OF LAND MANAGEMENT  
GEOGRAPHIC REPORT WITH LAND  
Sorted by Meridian Township Range

RUN DATE: 07/22/2008  
Page 1 of 1

Serial Number: AZA 032519

Total Case Acres: 1.000

<u>Casetype</u>	<u>Case Disp</u>				<u>Sect</u>	<u>Sur Typ</u>	<u>Sur Num</u>	<u>Suff</u>	<u>Subdivision</u>	<u>Act Pend</u>
837000	AUTHORIZED	14	0080N	0030W	012	FF			PORTION OF;	



